

PARCEL MAP

FOR RONALD AND SUZANNE DARLING

IN PORTIONS OF LOTS 2 & 3 OF BLOCK 5 OF LAKE ALMANOR PENNINSULA UNIT 2

PLUMAS COUNTY, CALIFORNIA SEC. 19, T. 28N., R. 8E., M.D.M.

SURVEYOR'S CERTIFICATE

This map was prepared by me or under my direction and is based on a field survey in conformance with the requirements of the Sub-division Map Act at the request of

RONALD & SUZANNE DARLING

I hereby state that the parcel map procedures of the local agency have been complied with and that this parcel map conforms to the approval thereof which were required to be fulfilled prior to the filing of the parcel map.

Joseph A. Rickett
Joseph A. Rickett R.C.E.
2901 H STREET
BAKERSFIELD CA 93301

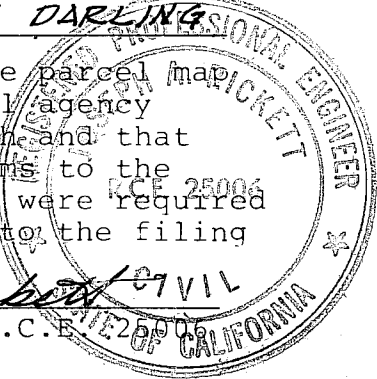

COUNTY SURVEYOR'S CERTIFICATE

This map conforms to the requirements of the Sub-division Map Act and local ordinance.

Dated: 2/2 1983

Lawrence J. Brock
Lawrence J. Brock, County Surveyor
R.C.E. 13528

TAX COLLECTOR'S CERTIFICATE

I, BARBARA J. COKOR, TAX COLLECTOR OF THE COUNTY OF PLUMAS, STATE OF CALIFORNIA, DO HEREBY CERTIFY THAT THERE ARE NO TAX LAINS AGAINST THE PARCELS, AS SHOWN HEREON, FOR UN-PAID COUNTY, MUNICIPAL, OR LOCAL TAXES, OR SPECIAL ASSESSMENTS COLLECTED AS TAXES, EXCEPT TAXES OR ASSESSMENTS NOT YET PAYABLE. TAXES OR ASSESSMENTS WHICH ARE A LAIN, BUT NOT YET PAYABLE, ARE ESTIMATED TO BE IN THE AMOUNT OF \$ NONE DATED: 2-2-83

Barbara J. Cokor
BARBARA J. COKOR, PLUMAS COUNTY
TAX COLLECTOR

RECORDER'S CERTIFICATE

Filed this 2nd day of February, 1983 at 2:30 P.M. in Book 8 of PARCEL MAPS at Page 25 at the request of THE COUNTY ENGINEER.

NOTE

Unless otherwise shown all distances and dimensions shown hereon are in feet and decimals thereof. The blue border indicates the boundaries of the land subdivided by this map.

By: *Frances Nicol* DEPUTY
ILA DIGGS, PLUMAS County Recorder

FILE NO. 4500
FEE 5425

CONSENT OF RECORD OWNER AND NOTARY ACKNOWLEDGMENT

WE HEREBY CERTIFY THAT WE ARE THE OWNERS OF THE LAND SHOWN ON THIS PARCEL MAP AND CONSENT TO PRE-RECORDATION AND RECORDING OF THIS MAP, AND WE ARE THE ONLY PERSONS WHOSE CONSENT IS REQUIRED TO PASS TITLE TO SAID LANDS.

State of Calif.)
County of Plumas) S.S.

On 6-28-82 before me, the undersigned, a Notary Public in and for said State, personally appeared RONALD & SUZANNE DARLING known to me to be the person whose name are subscribed to the within instrument and acknowledge that THEY executed the same.

WITNESS my hand and official seal

Signature *Clara A. Burkell*

Printed Name CLARA A. BURKELL

Suzanne Darling
SUZANNE DARLING
6-28-82

Ronald Darling
RONALD DARLING
6-28-82

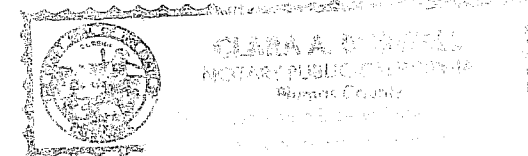

BASIS OF BEARINGS

THE RECORD MAP OF LAKE ALMANOR PENNINSULA - UNIT NO. 2 I.R.M. 61

LEGEND

- SET 3/4" I.P. TAGGED RCE 25006, OR AS NOTED.
- FOUND 3/4" I.P. TAGGED LS 3202 OR AS NOTED.
- () DENOTES RECORD DATA PER BK 2 PM, 16, OR AS NOTED.

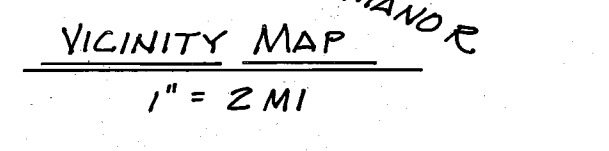
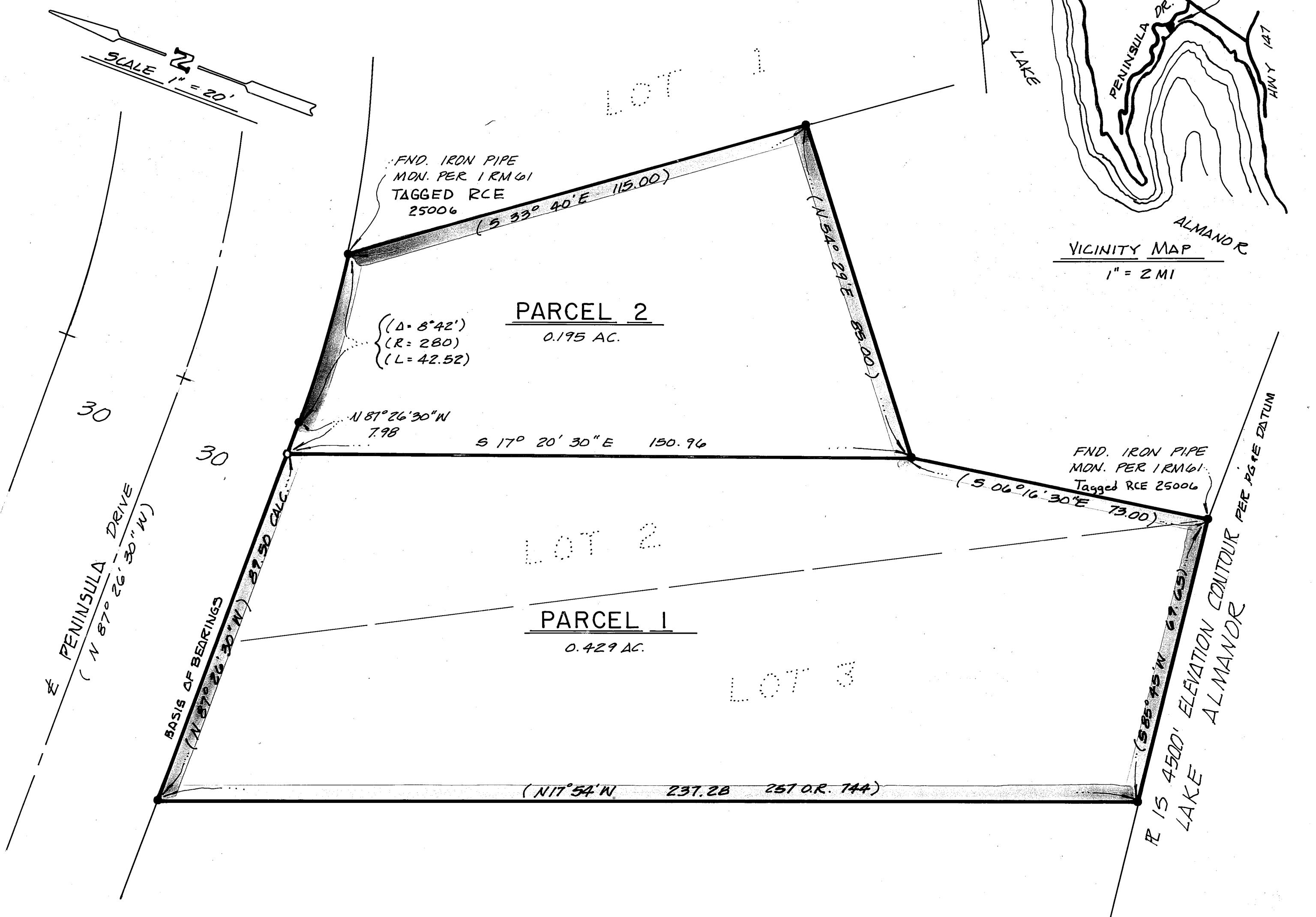

8 PM 95

95