

NOTES

Leach exclusion areas are all areas within 50' of property lines within easements, within 50' of water courses, within 100' of wells and for all slopes of 30% of greater.

Any perimeter fencing shall be restricted to smooth or barbed wire, no more than four strands, the lower to be a minimum of 16 inches above ground and the top strand to be no more than 48 inches above the ground.

The additional information on this map is for information purposes, describing conditions as of the date of filing and is not intended to affect record title interest.

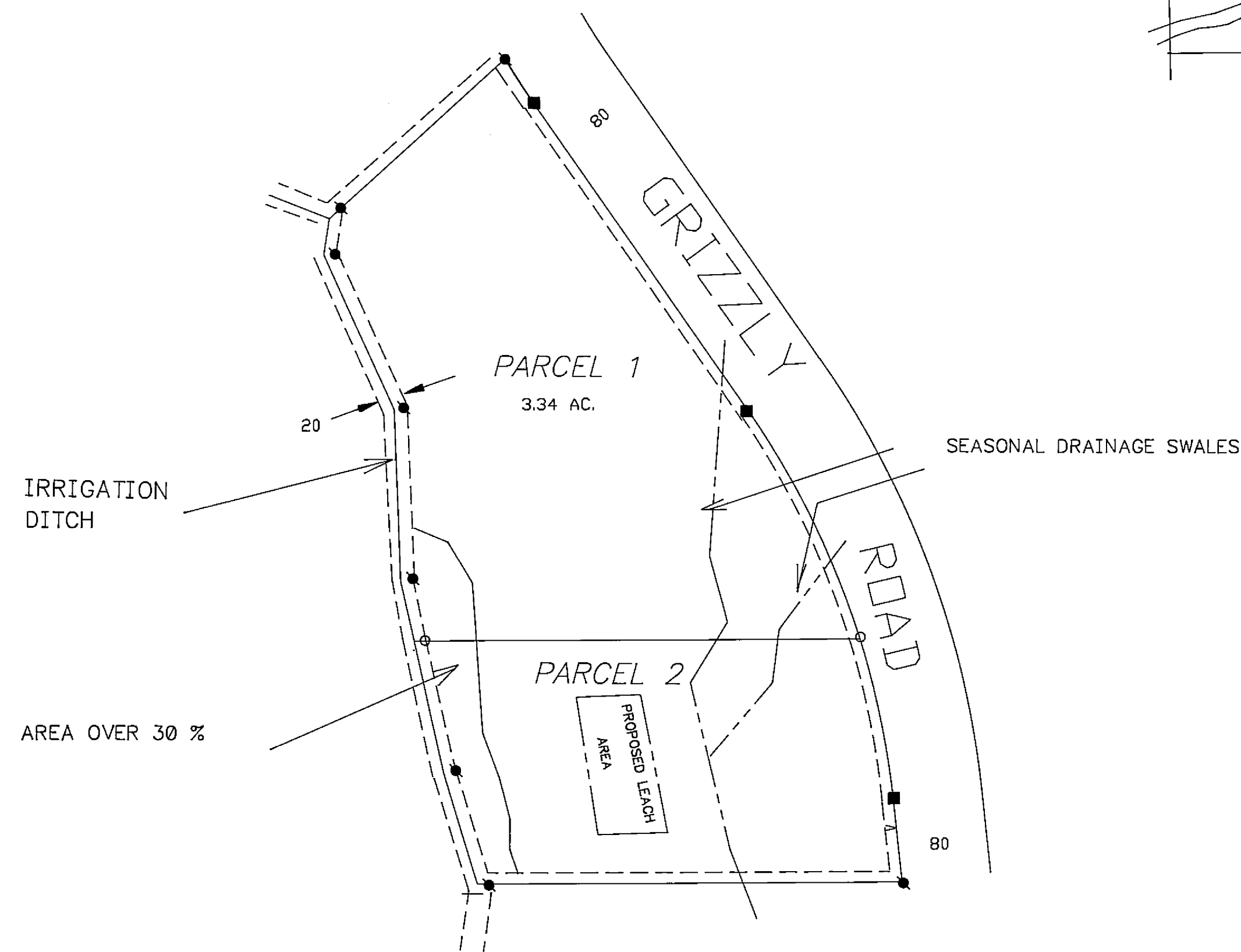

LEGEND

- FOUND 1/2" I.P. RCE 15265
- SET 5/8" Rebar & Plastic Cap LS 2843
- ⊗ FOUND 1/2" Rebar & Plastic cap LS 2843
- FOUND 1/2" Rebar & Alum cap LS 2843
- (R&M) RECORD PER 7 PM 107 & MEASURED
- 10' PUBLIC UTILITY EASEMENT

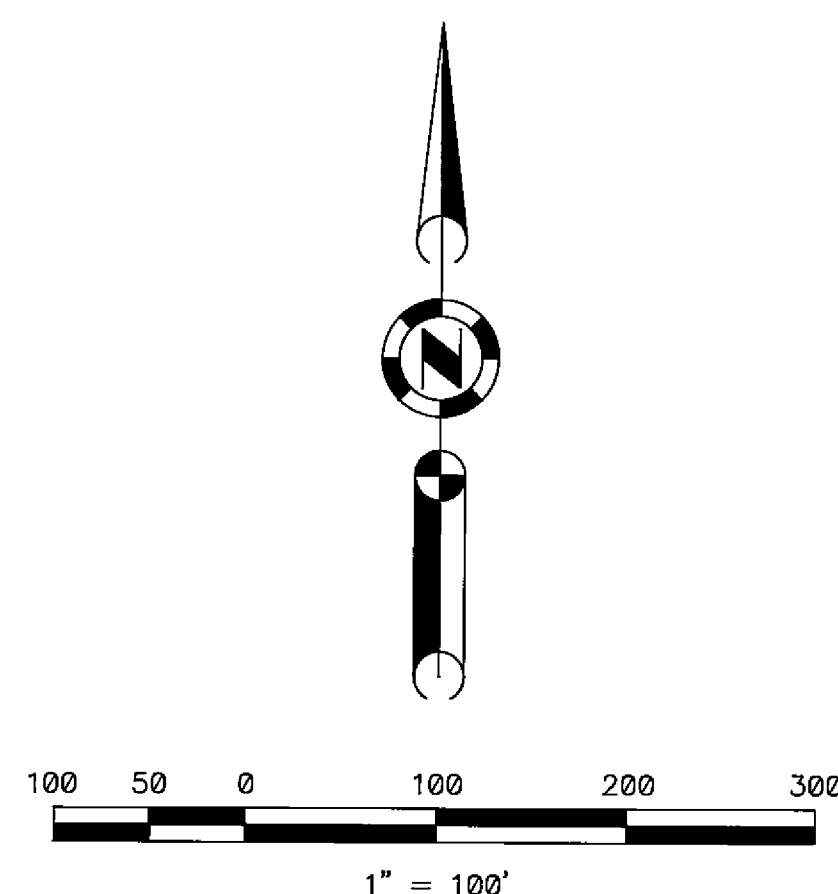

ADDITIONAL INFORMATION MAP
FOR
DOUGLAS A. GARINO and ALICE M. GARINO
BEING A PORTION OF PARCEL 3 OF 7 PM 107
BEING ALSO A PORTION OF SECTION 21, T 23N R 14 E
M.D.B. & M. PLUMAS COUNTY CALIFORNIA
SCALE 1" = 100' JUNE, 1989

HAMBY SURVEYING, INC.
P.O. Box 1209 ph.(916) 832-5571
PORTOLA, CA. 96122

89061

SHEET 2 OF 2