

LEGEND

- FOUND HIGHWAY MONUMENT (6" x 6" Concrete)
- FOUND 1/2 REBAR with ALUM. CAP L.S. 2843
- FOUND 1/2 PIPE tagged L.S. 3297
- SET 5/8 REBAR with PLASTIC CAP L.S. 2843
- SET 5/8 REBAR with ALUM. CAP L.S. 2843
- (R) RECORD per 7 RS 40
- (R&M) RECORD per 7 RS 40 and MEASURED
- (R2) RECORD per 4 PM 29 (distances & curve data only)
- (R3&M) APPROVED LOT LINE ADJUSTMENT and MEASURED PER 443 OR 602

BASIS OF BEARING

THE BASIS OF BEARING IS THE SOUTH LINE OF THE SE 1/4 of the NW 1/4 of SEC. 8, SHOWN AS S 87° 36' 38" E ON 7 RS 40, PLUMAS COUNTY RECORDS.

CURVE	DELTA ANGLE	RADIUS	ARC LENGTH
C1	31° 25' 12"	200.00	109.68
C2	53° 00' 31"	200.00	185.03
C3	31° 25' 12"	230.00	125.13
C4	53° 00' 31"	170.00	157.28
C5	31° 25' 12"	170.00	93.23
C6	53° 00' 31"	230.00	212.79
C7	05° 04' 40"	2050.00	181.68
C8	03° 48' 19"	2050.00	136.15
C9	04° 13' 28"	2050.00	151.14
C10	02° 56' 57"	2050.00	105.52

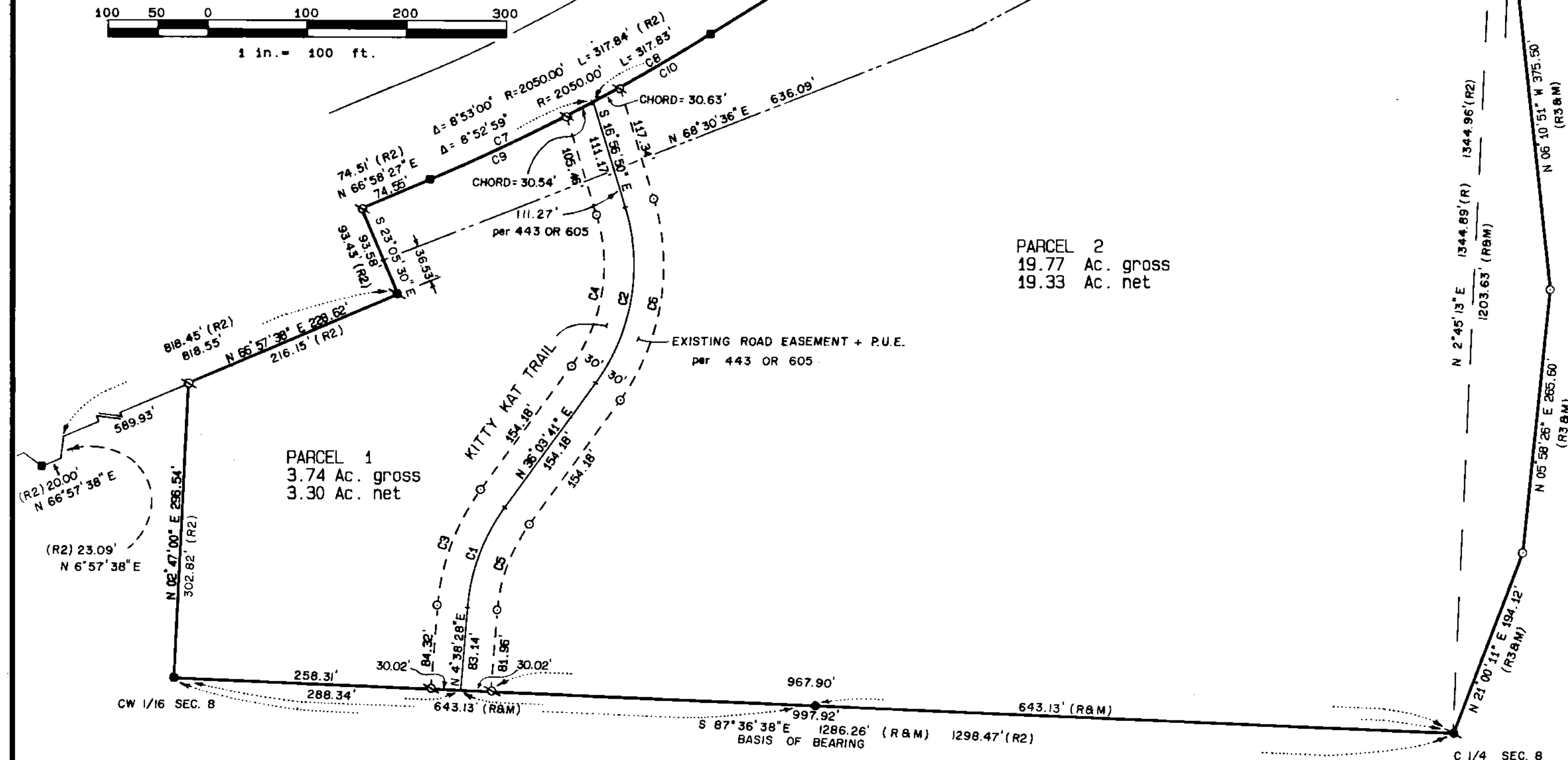
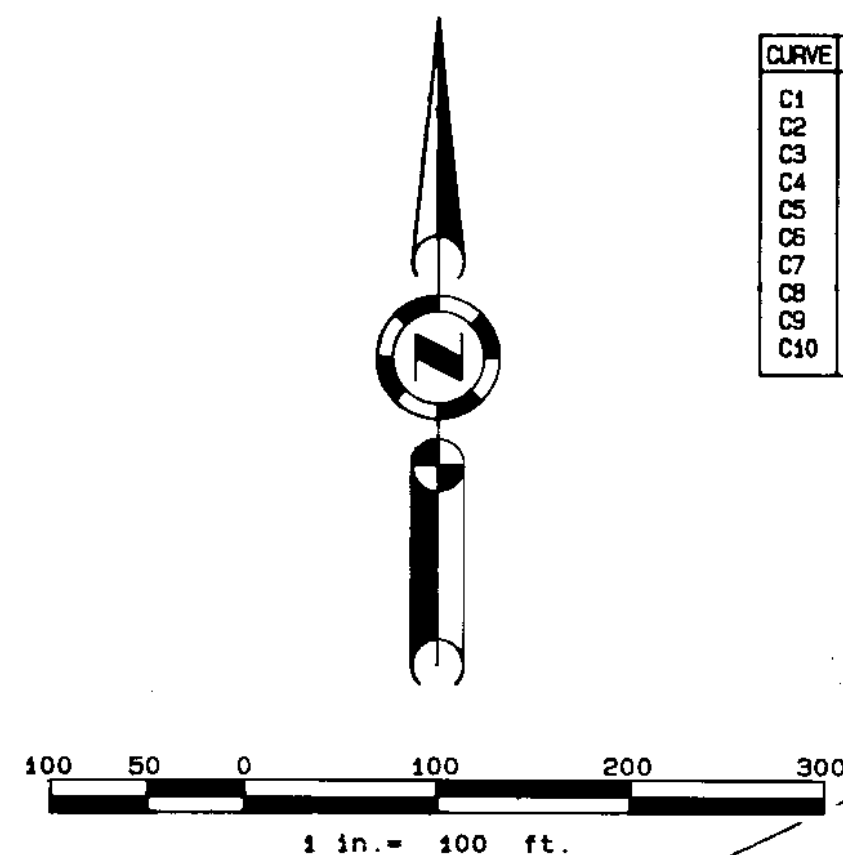

SURVEYOR'S CERTIFICATE

THIS MAP WAS PREPARED BY ME OR UNDER MY DIRECTION AND IS BASED UPON A FIELD SURVEY IN CONFORMANCE WITH THE REQUIREMENTS OF THE SUBDIVISION MAP ACT AND LOCAL ORDINANCE AT THE REQUEST OF LESTER J. & ANN E. PREMO, NOVEMBER 1987. ALL OF THE MONUMENTS SHOWN HEREON ARE OF THE CHARACTER AND OCCUPY THE POSITIONS INDICATED AND ARE SUFFICIENT TO ENABLE THE SURVEY TO BE RETRACED. I HEREBY STATE THAT THIS PARCEL MAP SUBSTANTIALLY CONFORMS TO THE APPROVED, OR CONDITIONALLY APPROVED TENTATIVE MAP, IF ANY.

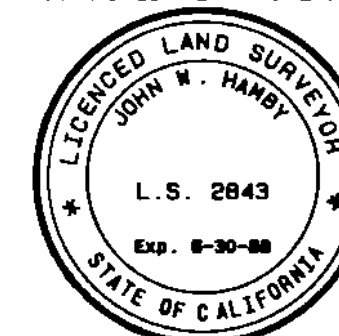

John W. Hamby
JOHN W. HAMBY L.S. 2843

COUNTY SURVEYOR'S CERTIFICATE

THIS MAP CONFORMS WITH THE REQUIREMENTS OF THE SUBDIVISION MAP ACT AND LOCAL ORDINANCES.

DATED: 12/3/87

Lawrence J. Brock
LAWRENCE J. BROCK R.C.E. 13528
PLUMAS COUNTY SURVEYOR

COUNTY RECORDER'S CERTIFICATE

FILED THIS 31st DAY OF December 1987, AT 10:15 AM IN BOOK 9 OF PARCEL MAPS AT PAGE 97, AT THE REQUEST OF THE COUNTY ENGINEER.

FEE: \$ 700

FILE NO. 4975

ILA DIGGS, COUNTY RECORDER

Beth Cammack
DEPUTY

COUNTY TAX COLLECTOR'S CERTIFICATE

I BARBARA J. COATES, TAX COLLECTOR OF THE COUNTY OF PLUMAS, STATE OF CALIFORNIA, DO HEREBY CERTIFY THAT THERE ARE NO TAX LIENS AGAINST THE PARCELS, AS SHOWN HEREON, FOR UNPAID STATE, COUNTY, MUNICIPAL, OR LOCAL TAXES OR SPECIAL ASSESSMENTS COLLECTED AS TAXES, EXCEPT TAXES OR ASSESSMENTS NOT YET PAYABLE. TAXES OR ASSESSMENTS WHICH ARE A LIEN BUT NOT YET PAYABLE ARE ESTIMATED TO BE IN THE AMOUNT OF NONE.

DATED: 12-30-87

Barbara J. Coates by Ginny Schoeder
BARBARA J. COATES
PLUMAS COUNTY TAX COLLECTOR

CONCURRENT MAP OWNERSHIP STATEMENT

A Certificate of Ownership is on file with the County Recorder in Book 473 of Official Records at Page 102. The certificate was signed by LESTER J. & ANN E. PREMO, and stated that they consent to the preparation and recording of this map.

PARCEL MAP

FOR

LESTER J. & ANN E. PREMO

A Portion of the NW 1/4 of Section 8

T. 22 N., R. 13 E., M.D.B. & M.

Plumas County - California

Scale 1 in. = 100 ft. Nov., 1987

HAMBY SURVEYING INC.
P.O. BOX 1209 ph. (916) 832-5571
PORTOLA, CALIFORNIA 96122

Certificate of Corrections
Recorded November 14, 1991 Book 559 page 401