



**LEGEND**  
 o Fd 1" I.P. tag LS 2702 per 3 PM 28  
 • Set 1/2" Rebar RCE 22836  
 ( ) Record and measured per 3 PM 28

**COUNTY TAX COLLECTOR'S CERTIFICATE**

I, Barbara J. Coates, Tax Collector of the County of Plumas, State of California, do hereby certify that there are no tax liens against the Parcels, as shown hereon, for unpaid County, Municipal, or Local Taxes or Special Assessments collected as taxes, except taxes or assessments not yet payable. Taxes or assessments which are a lien but not yet payable are estimated to be in the amount of NONE.

Dated 1-18-88

*Barbara J. Coates*  
 Barbara J. Coates  
 Plumas County Tax Collector

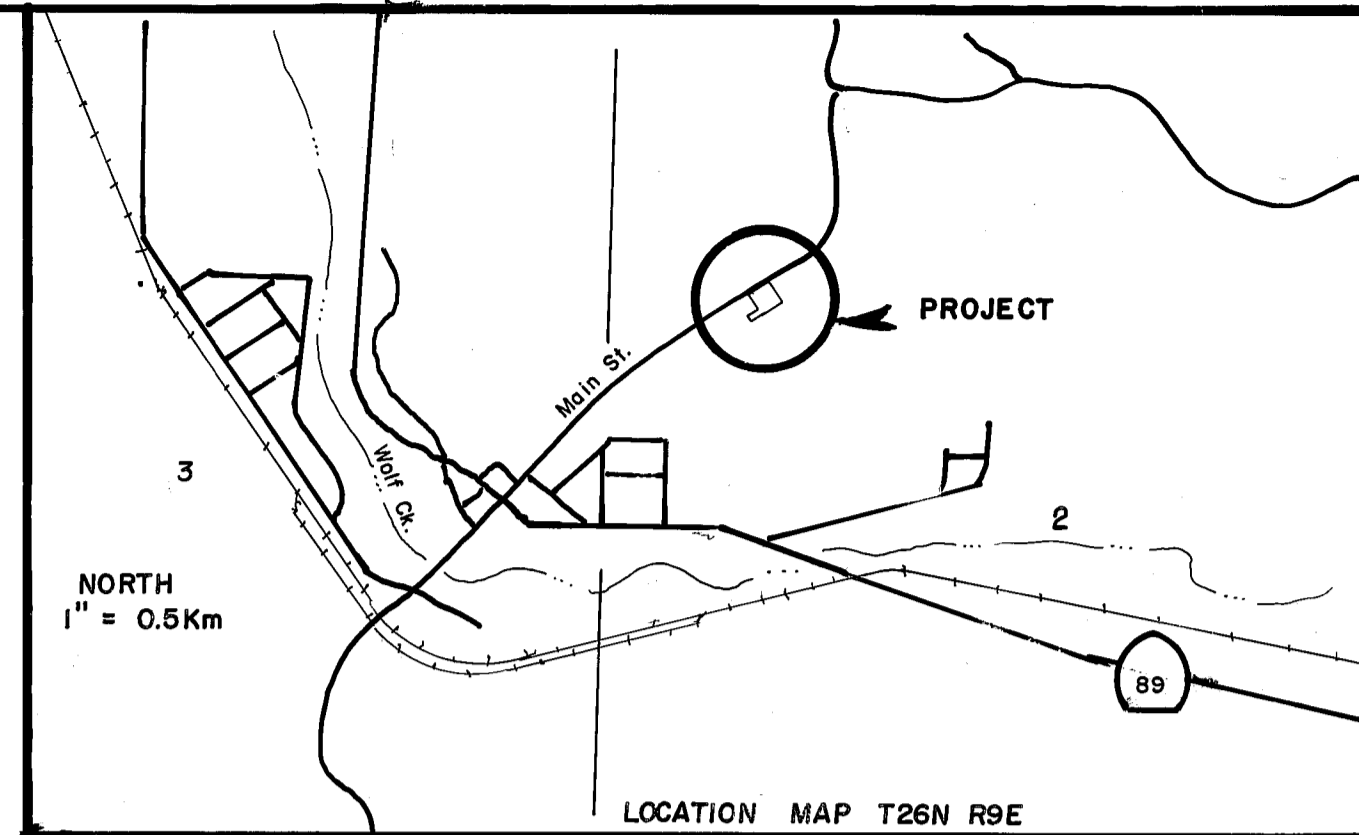

**COUNTY RECORDER'S CERTIFICATE**

Filed this 26 day of January 1988, at 1:15 P.M.  
 in Book 9 of Parcel Maps at page 101 at the request of  
 the County Engineer.

Fee \$500  
 File No. 5416  
 Ila Diggs, County Recorder  
 by *Jeffrey G. Revere*  
 Deputy

**GENERAL NOTES**

1. **Concurrent Map Ownership Statement:** A certificate of ownership is on file with the County Recorder in Book 475 of official records at page 21. The certificate was signed by Mark K. Delizio and stated that he consents to the preparation and recording of this map.
2. This map is a division of Parcel 1 of 3 PM 28

COURSE	DISTANCE	BEARING
A	149.52'	N53°32'32"E
B	116.55'	N33°55'34"W
C	46.17'	N66°11'15"E
D	60.00'	N59°46'00"E
E	15.00'	N30°14'00"W
F	15.03'	N59°46'00"E

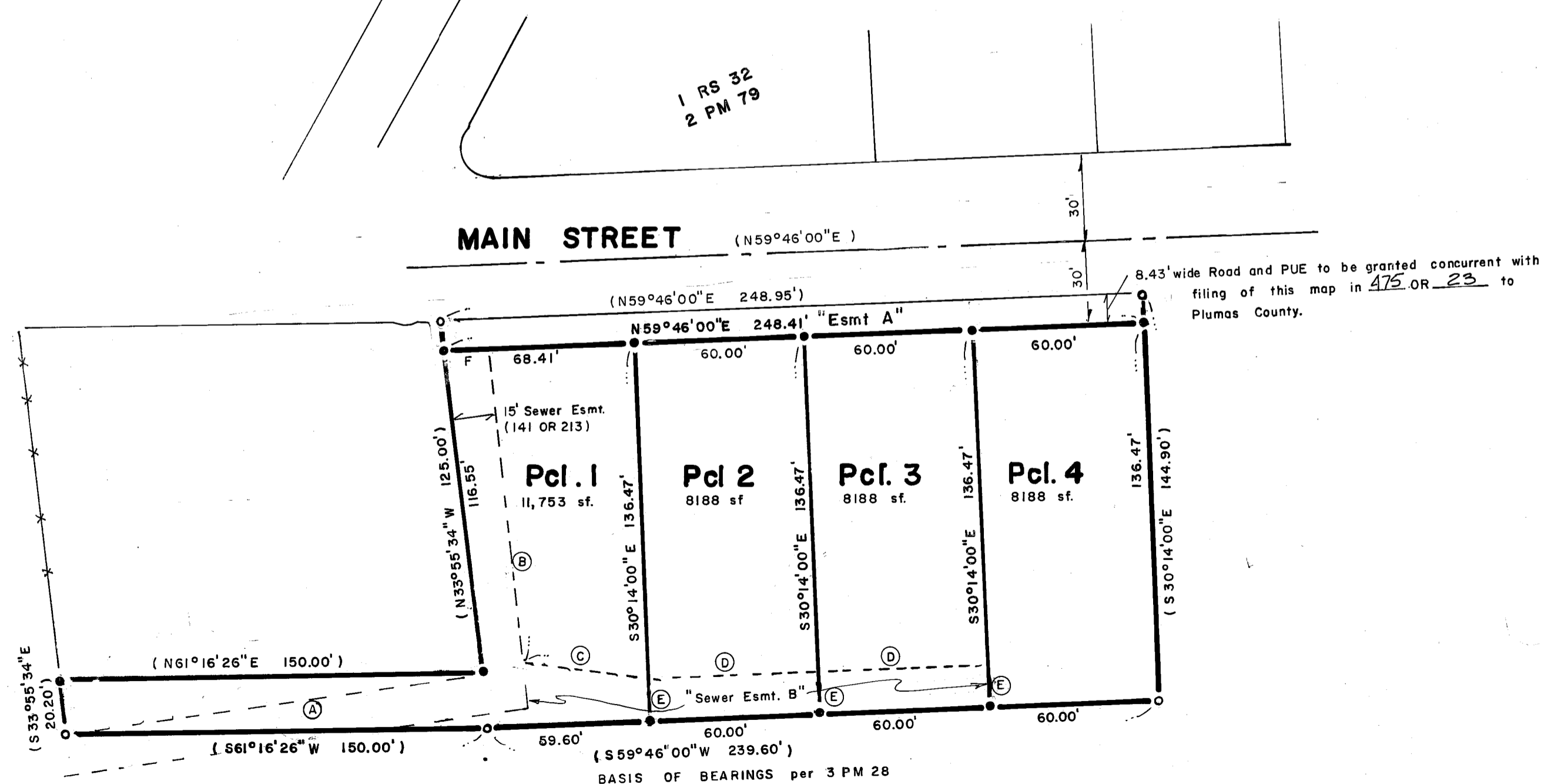

**ENGINEER'S CERTIFICATE**

This map was prepared by me or under my direction and is based upon a field survey in conformance with the requirements of the Subdivision Map Act and Local Ordinance at the request of Mark Delizio in September 1986. All of the monuments shown hereon are of the character and occupy the positions indicated and are sufficient to enable the survey to be retraced. I hereby state that the parcel map procedures of the local agency have been complied with and that this parcel map conforms to the approved tentative map and the conditions of approval thereof which were required to be fulfilled prior to the filing of the parcel map, if any.

*Clifford R. Brown*  
 Clifford R. Brown RCE 22836

**COUNTY SURVEYOR'S CERTIFICATE**

This map conforms with the requirements of the Subdivision Map Act and Local Ordinance.

dated 1/19/88  
*Lawrence J. Brock*  
 Lawrence J. Brock RCE 13528  
 Plumas County Surveyor

**PARCEL MAP**

being a portion of Section 2, T26N R9E MDBM  
 Town of Greenville, Plumas County, CALIF.  
 for

**Mark K. Delizio**

Rt. 1 Box III  
 Greenville CA. 95947

Clifford R. Brown Engineering & Survey  
 Rt. 1 Box 480 B  
 Quincy, CA 95971 283-0585