

CURVE	DELTA ANGLE	RADIUS	ARC LENGTH
C1	86° 54' 13"	50.00	75.838
C2	107° 39' 03"	50.00	93.94
C3	91° 42' 21"	50.00	80.028
C4	10° 38' 07"	50.00	9.28
C5	36° 53' 49"	50.00	32.20
C6	22° 25' 02"	600.00	234.75
C7	00° 58' 14"	600.00	10.17

LINE	DIRECTION	DISTANCE
L1	N 01° 21' 27" E	49.61
L2	N 01° 21' 27" E	49.61
L3	S 46° 35' 13" E	31.76

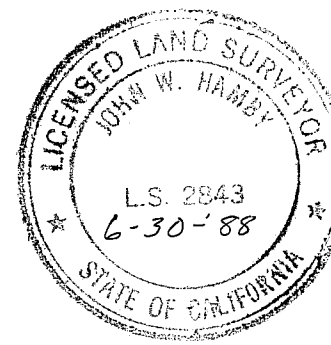
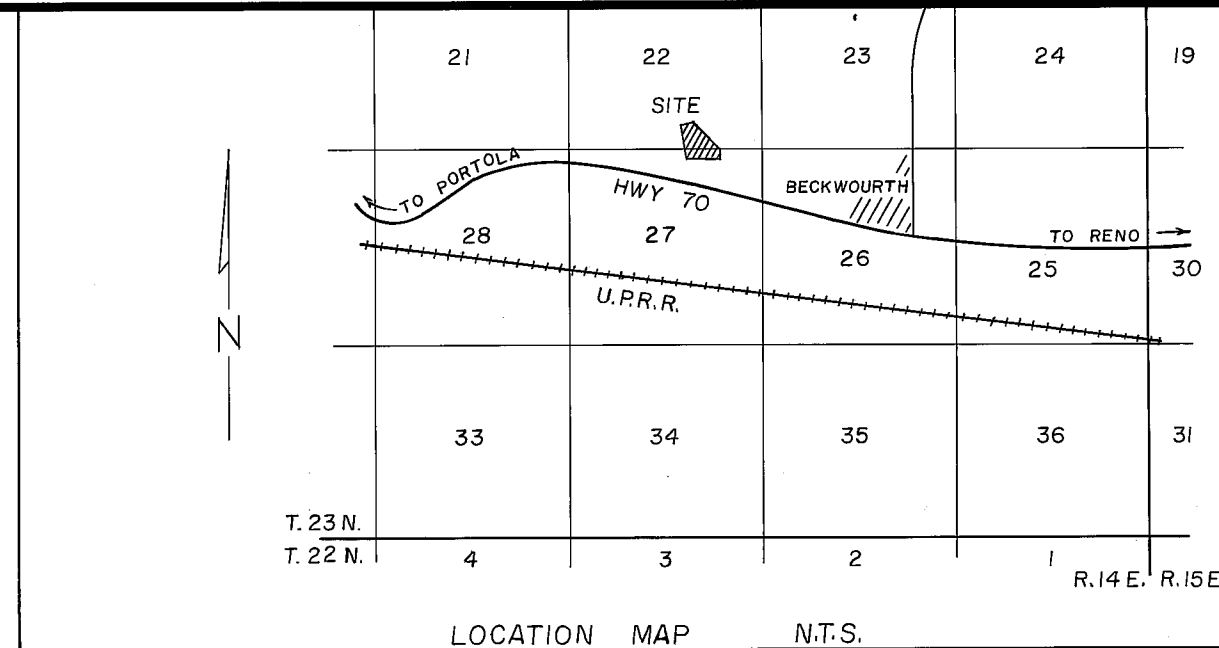

SURVEYOR'S CERTIFICATE

THIS MAP WAS PREPARED BY ME OR UNDER MY DIRECTION AND IS BASED UPON A FIELD SURVEY IN CONFORMANCE WITH THE REQUIREMENTS OF THE SUBDIVISION MAP ACT AND LOCAL ORDINANCE AT THE REQUEST OF RAYMOND J. HRENKO, JUNE 1986. ALL OF THE MONUMENTS SHOWN HEREON ARE OF THE CHARACTER AND OCCUPY THE POSITIONS INDICATED AND ARE SUFFICIENT TO ENABLE THE SURVEY TO BE RETRACED. I HEREBY STATE THAT THIS PARCEL MAP SUBSTANTIALLY CONFORMS TO THE APPROVED, OR CONDITIONALLY APPROVED TENTATIVE MAP, IF ANY.

John W. Hamby
JOHN W. HAMBY L.S. 2843

COUNTY SURVEYOR'S CERTIFICATE

THIS MAP CONFORMS WITH THE REQUIREMENTS OF THE SUBDIVISION MAP ACT AND LOCAL ORDINANCES.

DATED: 2/29/88

Lawrence J. Brock
LAWRENCE J. BROCK R.C.E. 13528
PLUMAS COUNTY SURVEYOR

COUNTY RECORDER'S CERTIFICATE

FILED THIS 29th DAY OF February, 1988, AT 3:40 Pm. IN BOOK 9 OF PARCEL MAPS AT PAGE 104-105, AT THE REQUEST OF THE COUNTY ENGINEER.

FEE: \$ 700
FILE No 6082

ILA DIGGS, COUNTY RECORDER
Heather Williams
DEPUTY

COUNTY TAX COLLECTOR'S CERTIFICATE

I BARBARA J. COATES, TAX COLLECTOR OF THE COUNTY OF PLUMAS, STATE OF CALIFORNIA, DO HEREBY CERTIFY THAT THERE ARE NO TAX LIENS AGAINST THE PARCELS, AS SHOWN HEREON, FOR UNPAID STATE, COUNTY, MUNICIPAL, OR LOCAL TAXES OR SPECIAL ASSESSMENTS COLLECTED AS TAXES, EXCEPT TAXES OR ASSESSMENTS NOT YET PAYABLE. TAXES OR ASSESSMENTS WHICH ARE A LIEN BUT NOT YET PAYABLE ARE ESTIMATED TO BE IN THE AMOUNT OF NONE

DATED: 2/23/88

Barbara J. Coates
BARBARA J. COATES
PLUMAS COUNTY TAX COLLECTOR

CONCURRENT MAP OWNERSHIP STATEMENT

A Certificate of Ownership is on file with the County Recorder in Book 476 of Official Records at Page 691. The certificate was signed by RAYMOND J. HRENKO, and stated that he consents to the preparation and recording of this map.

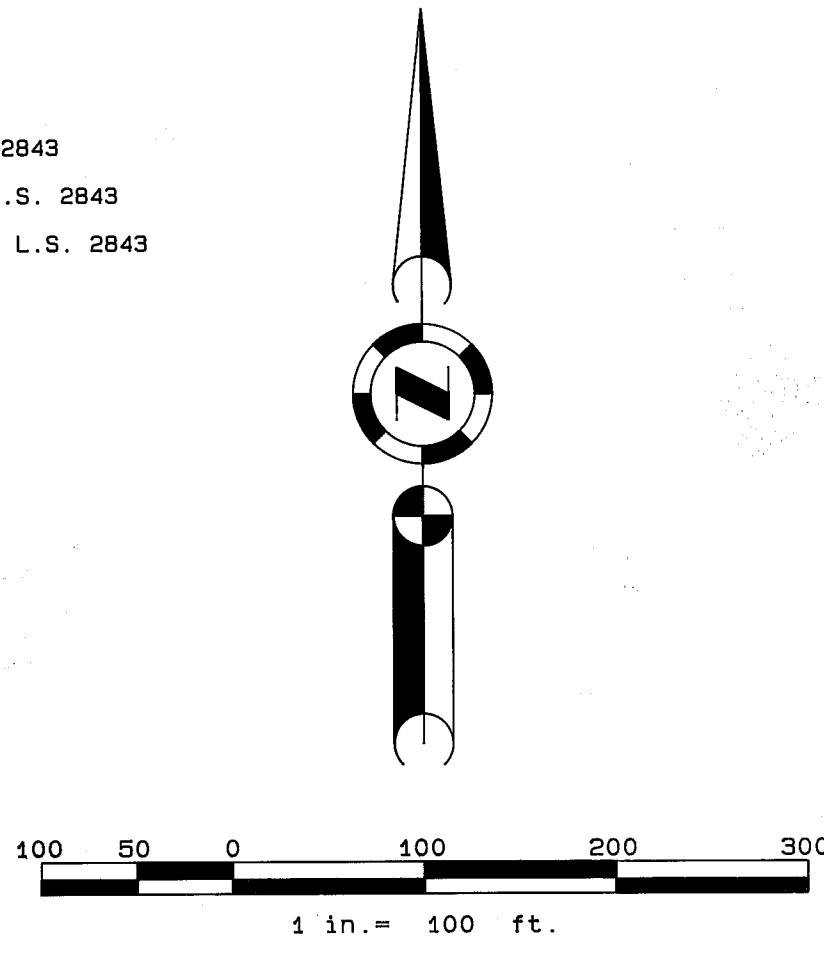
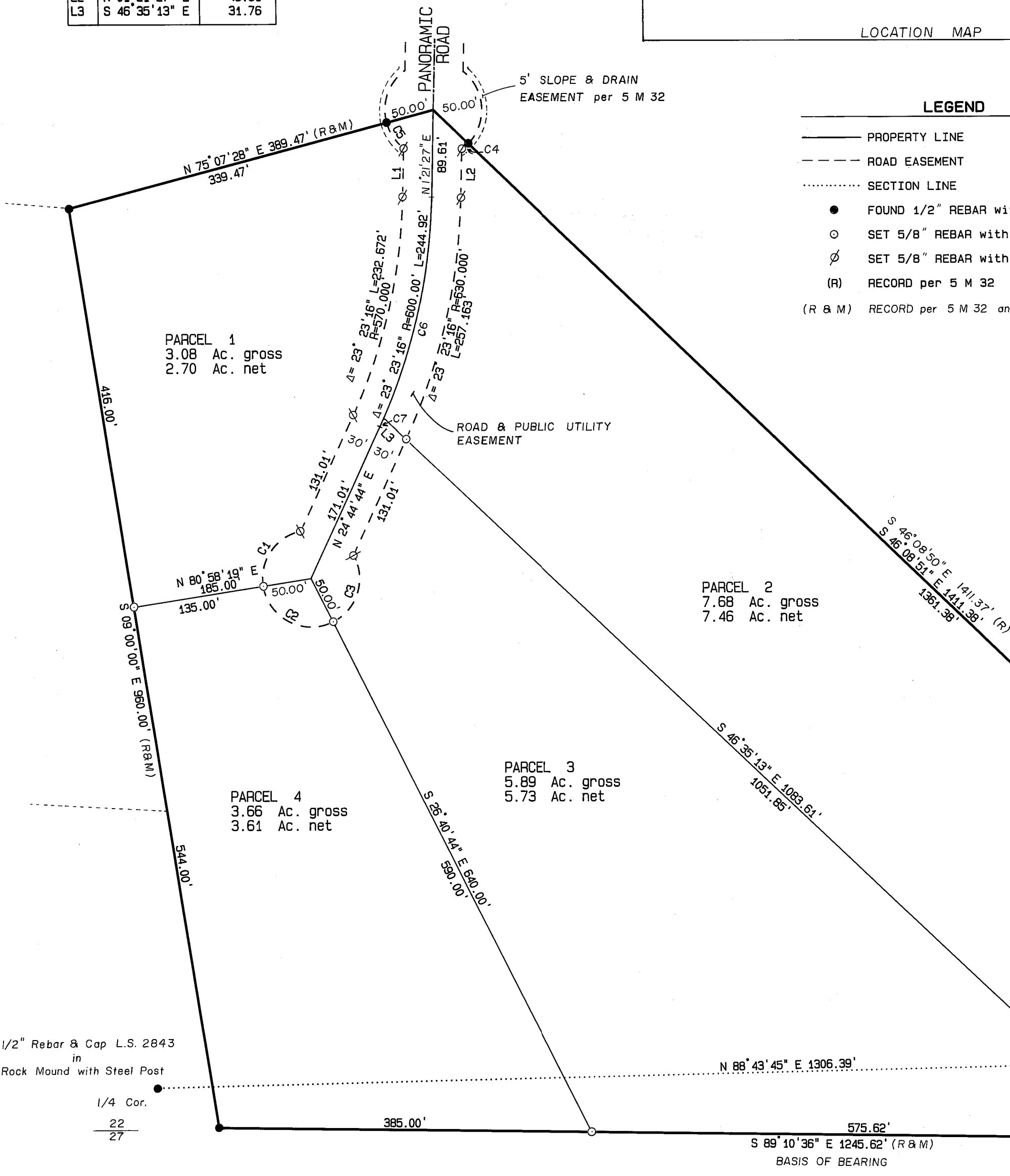

BASIS OF BEARING
THE BASIS OF BEARING IS THE SOUTH LINE OF PARCEL SHOWN S 89° 10' 36" E ON 5 M 32 PLUMAS COUNTY RECORDS.

PARCEL MAP

FOR
RAYMOND J. HRENKO
LOT 7 of RIVER VALLEY SUBDIVISION
IN
SE 1/4 of SEC. 22 & NE 1/4 of SEC. 27
T. 23 N., R. 14 E., M.D.B. & M.
Plumas County - California
Scale 1 in. = 100 ft. July, 1987

HAMBY SURVEYING INC.
P.O. BOX 1209 ph. (916) 832-5571
PORTOLA, CALIFORNIA 96122