

- LEGEND —
- FOUND MONUMENT, AS DESCRIBED
  - ⊙ FND. CAPPED REBAR, RCE 15265
  - SET 1/2" REBAR WITH ALUM. CAP STAMPED RCE 13528
  - SRS 10 RECORD OF SURVEY, BOOK AND PAGE
  - FND. FOUND
  - REC. RECORD
  - OR. OFFICIAL RECORDS

BASIS OF BEARINGS  
THE BASIS OF BEARINGS IS THE WEST LINE OF BUCHANAN STREET, GIVEN AS NORTH ON SRS 10

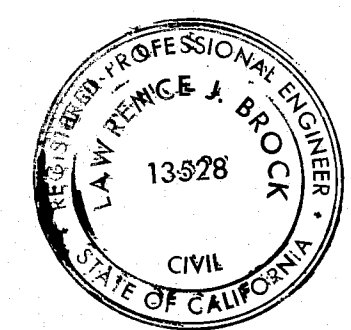
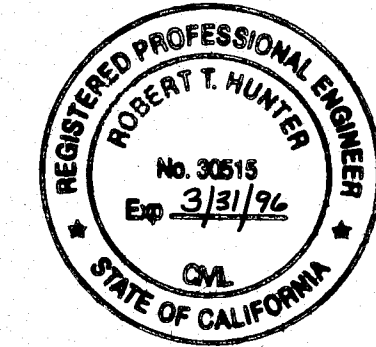
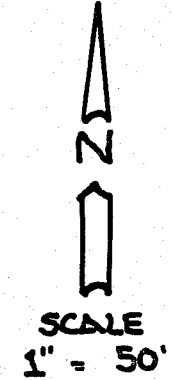

COUNTY SURVEYOR'S STATEMENT  
THIS MAP CONFORMS WITH THE REQUIREMENTS OF THE SUBDIVISION MAP ACT AND LOCAL ORDINANCES.  
DATED Sept 19, 1994 *R Tom Hunter*

R. TOM HUNTER RCE 30515  
PLUMAS COUNTY SURVEYOR  
LICENSE EXP. DATE 3-31-96

SURVEYOR'S STATEMENT

THIS MAP WAS PREPARED BY ME AND IS BASED UPON A FIELD SURVEY AND WAS COMPILED FROM RECORD DATA IN CONFORMANCE WITH THE REQUIREMENTS OF THE SUBDIVISION MAP ACT AND LOCAL ORDINANCES AT THE REQUEST OF THE QUINCY COMMUNITY SERVICES DISTRICT IN APRIL 1993. ALL OF THE MONUMENTS SHOWN HEREON ARE OF THE CHARACTER AND OCCUPY THE POSITIONS INDICATED AND ARE SUFFICIENT TO ENABLE THE SURVEY TO BE RETRACED. I HEREBY STATE THAT THIS PARCEL MAP SUBSTANTIALLY CONFORMS TO THE APPROVED OR CONDITIONALLY APPROVED TENTATIVE MAP, IF ANY.

*Lawrence J. Brock*  
LAWRENCE J. BROCK, RCE 13928  
LICENSE EXP. DATE 3/31/97

COUNTY RECORDER'S CERTIFICATE  
FILED THIS 31<sup>ST</sup> DAY OF MAY, 1995, AT 11:25 A.M.  
IN BOOK 10 OF *Block Maps* AT PAGE 144, AT THE REQUEST OF THE COUNTY SURVEYOR.

JUDITH WELLS  
COUNTY RECORDER  
BY *Lou Poni*  
DEPUTY  
FEE \$8.00  
FILE NO. 3032

COUNTY TAX COLLECTOR'S CERTIFICATE

I, BARBARA J. COATES, TAX COLLECTOR OF THE COUNTY OF PLUMAS, STATE OF CALIFORNIA, DO HEREBY CERTIFY THAT THERE ARE NO TAX LIENS AGAINST THE PARCEL AS SHOWN HEREON FOR UNPAID STATE, COUNTY, MUNICIPAL, OR LOCAL TAXES OR SPECIAL ASSESSMENTS COLLECTED AS TAXES, EXCEPT TAXES OR ASSESSMENTS NOT YET PAYABLE. TAXES OR ASSESSMENTS WHICH ARE A LIEN BUT NOT YET PAYABLE ARE ESTIMATED TO BE IN THE AMOUNT OF \$ 0

DATED 5-18-95 *Barbara J. Coates by Linny Dunbar*  
BARBARA J. COATES  
PLUMAS COUNTY TAX COLLECTOR

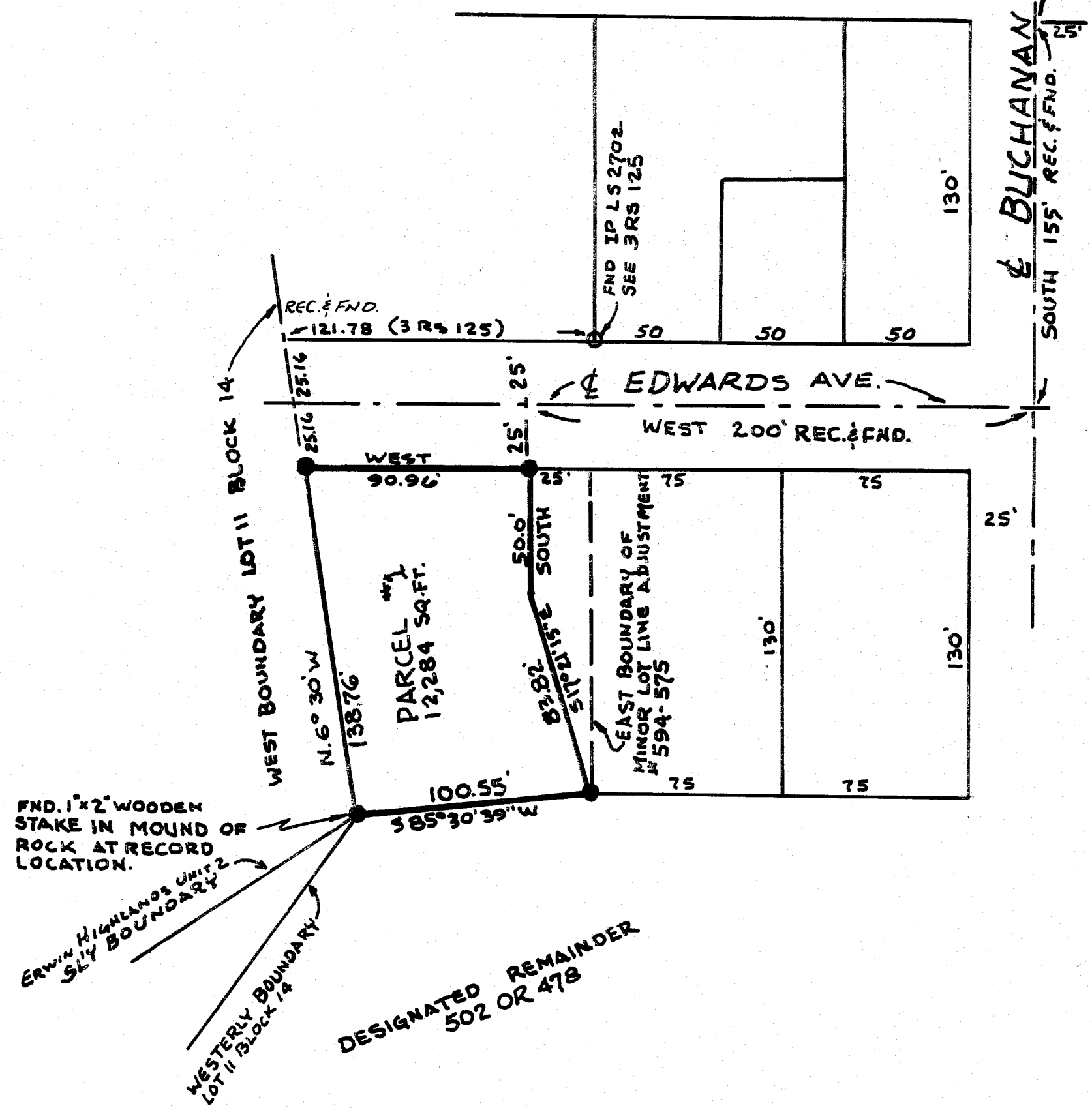

OWNER'S STATEMENT

QUINCY COMMUNITY SERVICES DISTRICT HAVING RECORD TITLE INTEREST IN THE HEREON PARCELLED LANDS DOES HEREBY CONSENT TO THE PREPARATION AND RECORDATION OF THIS MAP. SIGNATURE AUTHORIZATION IS BY BOARD OF DIRECTOR'S MINUTE ORDER DATED MARCH 14, 1994.

BY: *Larry O. Sullivan*  
LARRY O. SULLIVAN  
TITLE: MANAGER

STATE OF CALIFORNIA  
COUNTY OF PLUMAS

ON MARCH 18, 1994, BEFORE ME *PAULA SNOW-DONCAN* PERSONALLY APPEARED LARRY O. SULLIVAN PERSONALLY KNOWN TO ME (OR PROVED TO ME ON THE BASIS OF SATISFACTORY EVIDENCE) TO BE THE PERSON WHOSE NAME IS SUBSCRIBED TO THE WITHIN INSTRUMENT AND ACKNOWLEDGED TO ME THAT HE EXECUTED THE SAME IN HIS AUTHORIZED CAPACITY, AND THAT BY HIS SIGNATURE ON THE INSTRUMENT THE ENTITY UPON BEHALF OF WHICH THE PERSON ACTED, EXECUTED THE INSTRUMENT.

WITNESS MY HAND AND OFFICIAL SEAL

*Paula Snow-Duncan*  
Paula Snow-Duncan  
Notary Public County of Plumas  
State of California Commission #997892  
Exp 6-20-97

PARCEL MAP

FOR  
QUINCY COMMUNITY SERVICES DISTRICT  
OF A PORTION OF LOT 11 - BLOCK 14, TOWN OF QUINCY IN NW/4 SECTION 23, T.24N., R.9E., MDM. PLUMAS COUNTY, CALIFORNIA

MARCH 1994 SHEET 1 OF 1