

North
1" = 100'

Legend

- X-hatch indicates approximate leach exclusion areas
- Designated well site

NOTES

1. The information shown hereon is for informational purposes describing conditions as of filing and is not intended to affect title interest.
2. The additional information shown hereon is derived from public records or reports by the preparer.
3. Leach exclusion areas include 5' from lot lines, 50' from seasonal watercourses, areas of high groundwater, and slopes over 30%, 100' from designated well sites and all easements except as approved by the County Sanitarian.
4. Emergency water shall be provided before final inspection for building construction as set forth in Article 10 of Chapter 4 of Title 9 of the Plumas County Code.
5. The designated well sites shown hereon may be relocated with concurrence of the Plumas County Sanitarian.

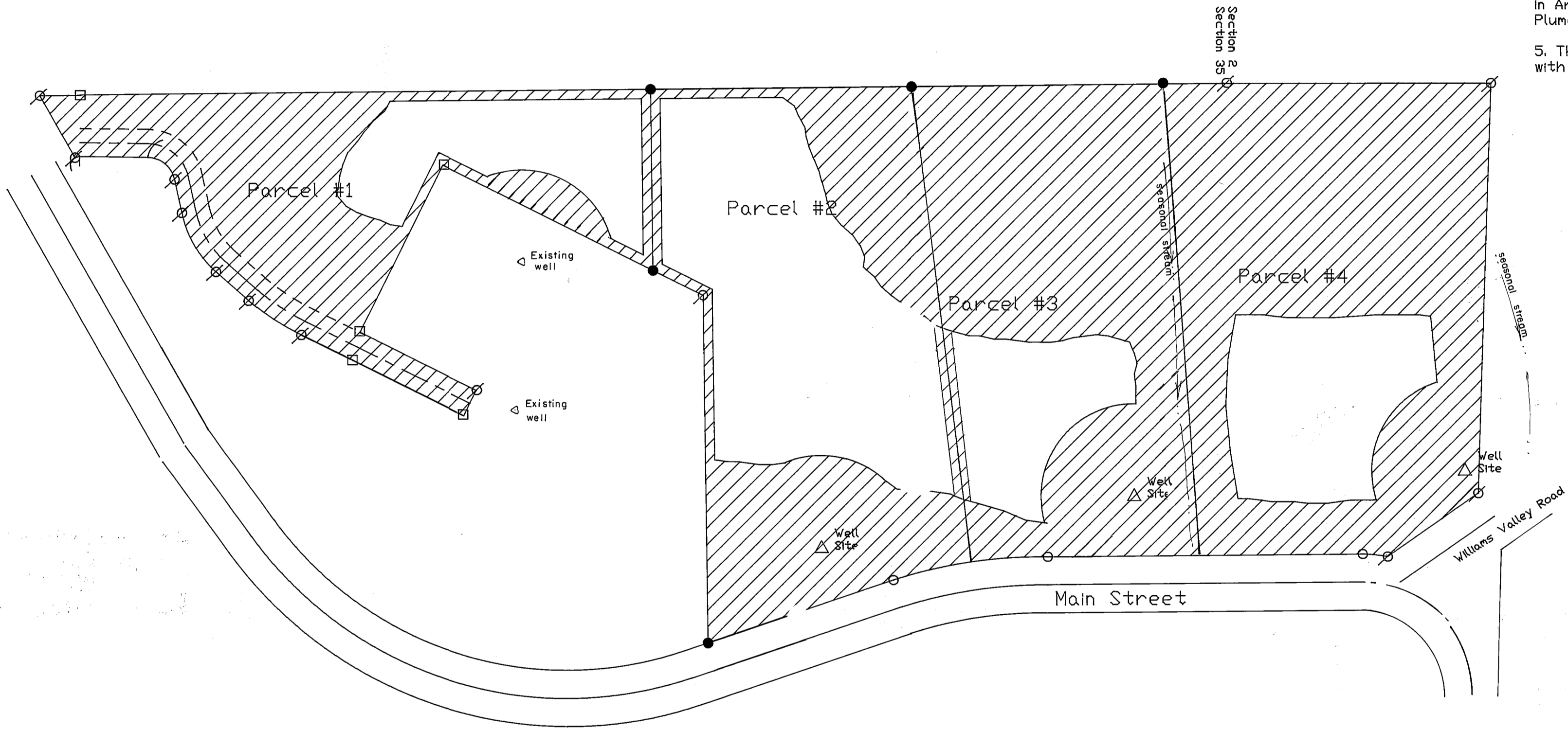

Additional Information Sheet
Parcel Map

-For-

Owner: Christian T. and Christine H. Meyers
427 Pecks Valley Road
Greenville, CA. 95947 284-7652

A division of four parcels within parcel 1 of Hollingsworth Estates, Book 7 of Maps pg 90, Sec. 2 T26N R9E, and Sec. 35 T27N R9E, in Greenville, Plumas County.

Engineer: Clifford R. Brown Engineering & Survey
2335 Ponderosa St.
Quincy, CA. 95971
(916) 283-3959