

DETAIL "1"

All record per (C) and Measured

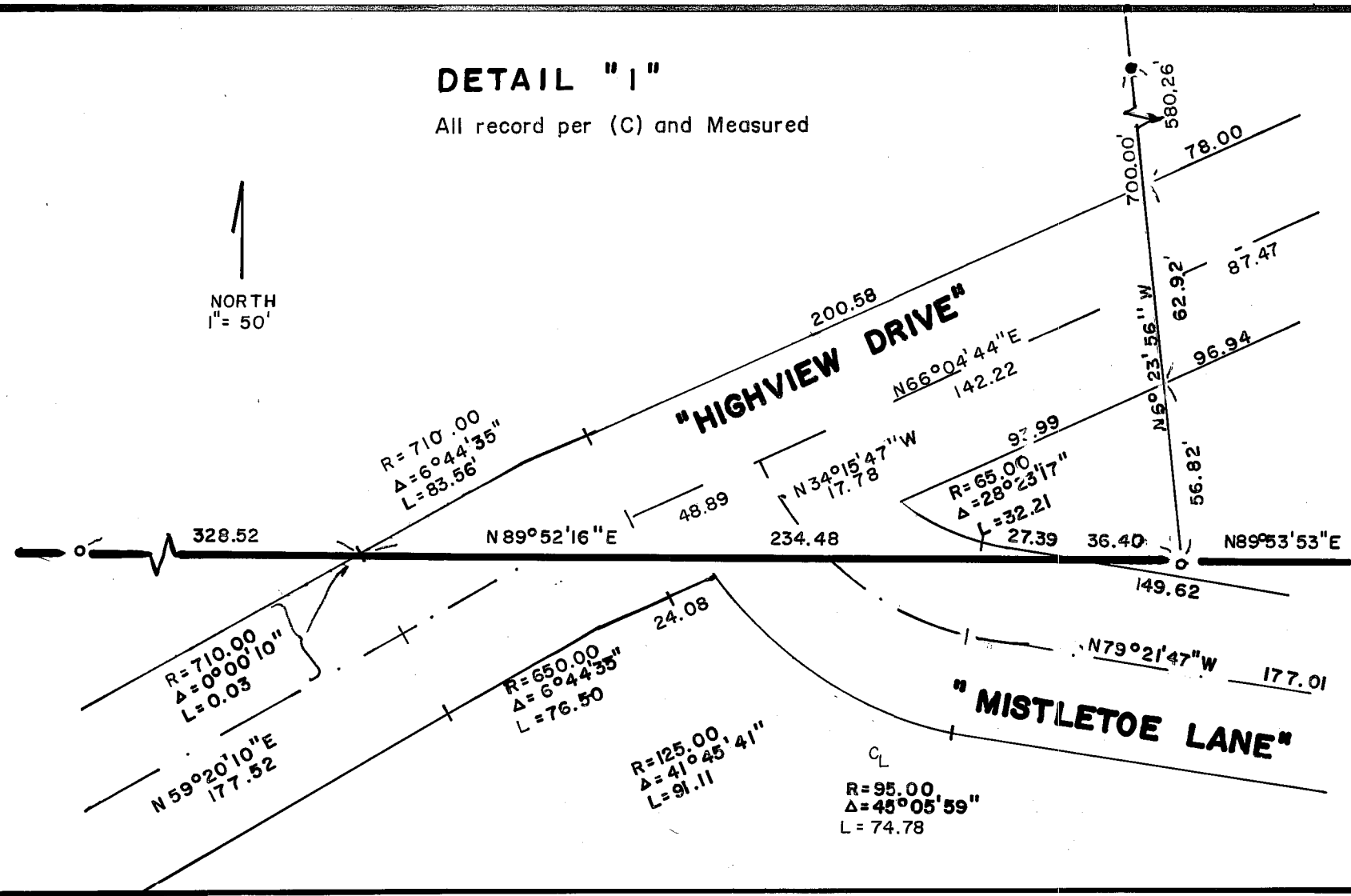

DETAIL "3"

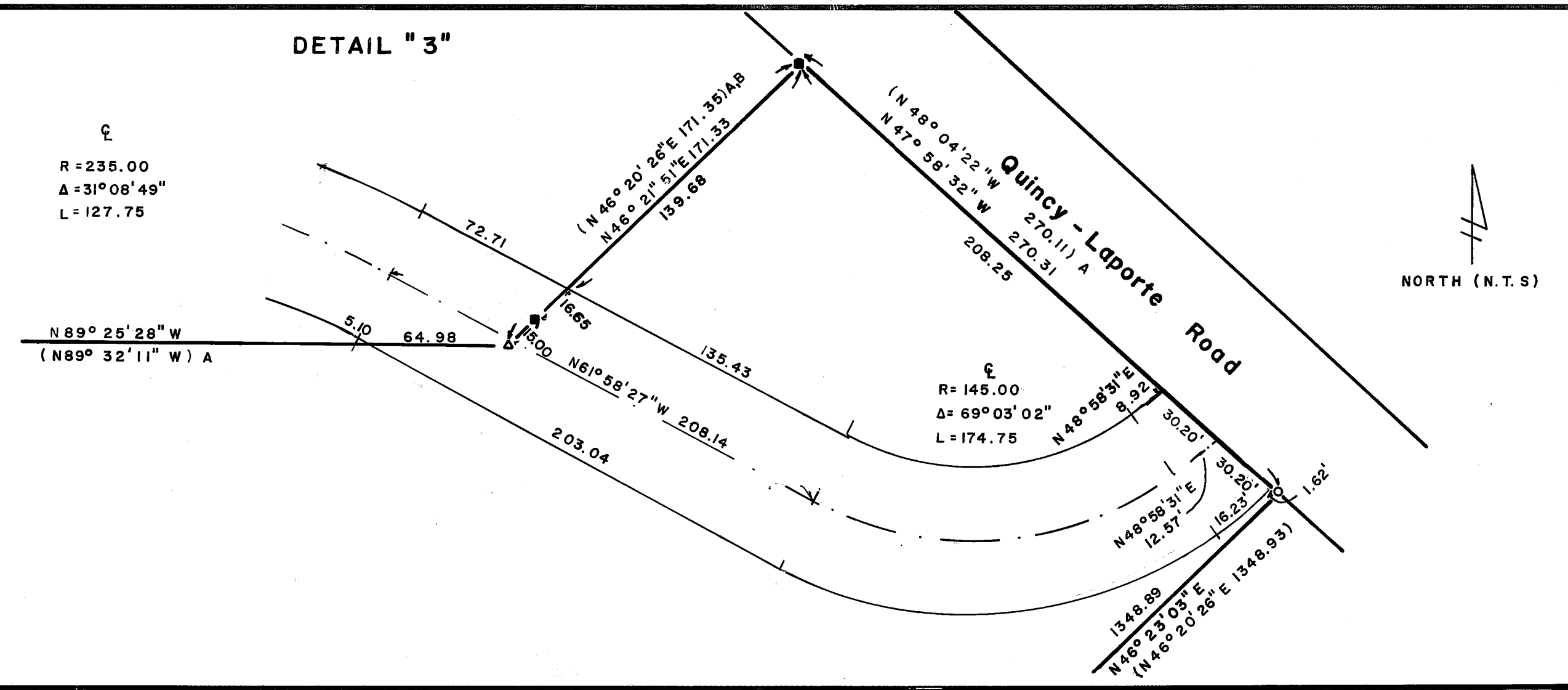

DETAIL "2"

All record per (C) except cul-de-sac

C-1	R=45.00	L=18.56	Δ=23°38'12"
C-2	R=75.00	L=11.41	Δ=8°43'08"
C-3	R=105.00	L=5.13	Δ=2°47'54"
C-4	R=75.00	L=58.80	Δ=44°55'13"
C-5	R=45.00	L=23.56	Δ=30°00'09"
C-6	R=50.00	L=55.02	Δ=63°02'41"
C-7	R=105.00	L=53.12	Δ=28°59'04"
C-8	R=50.00	L=128.20	Δ=146°54'15"

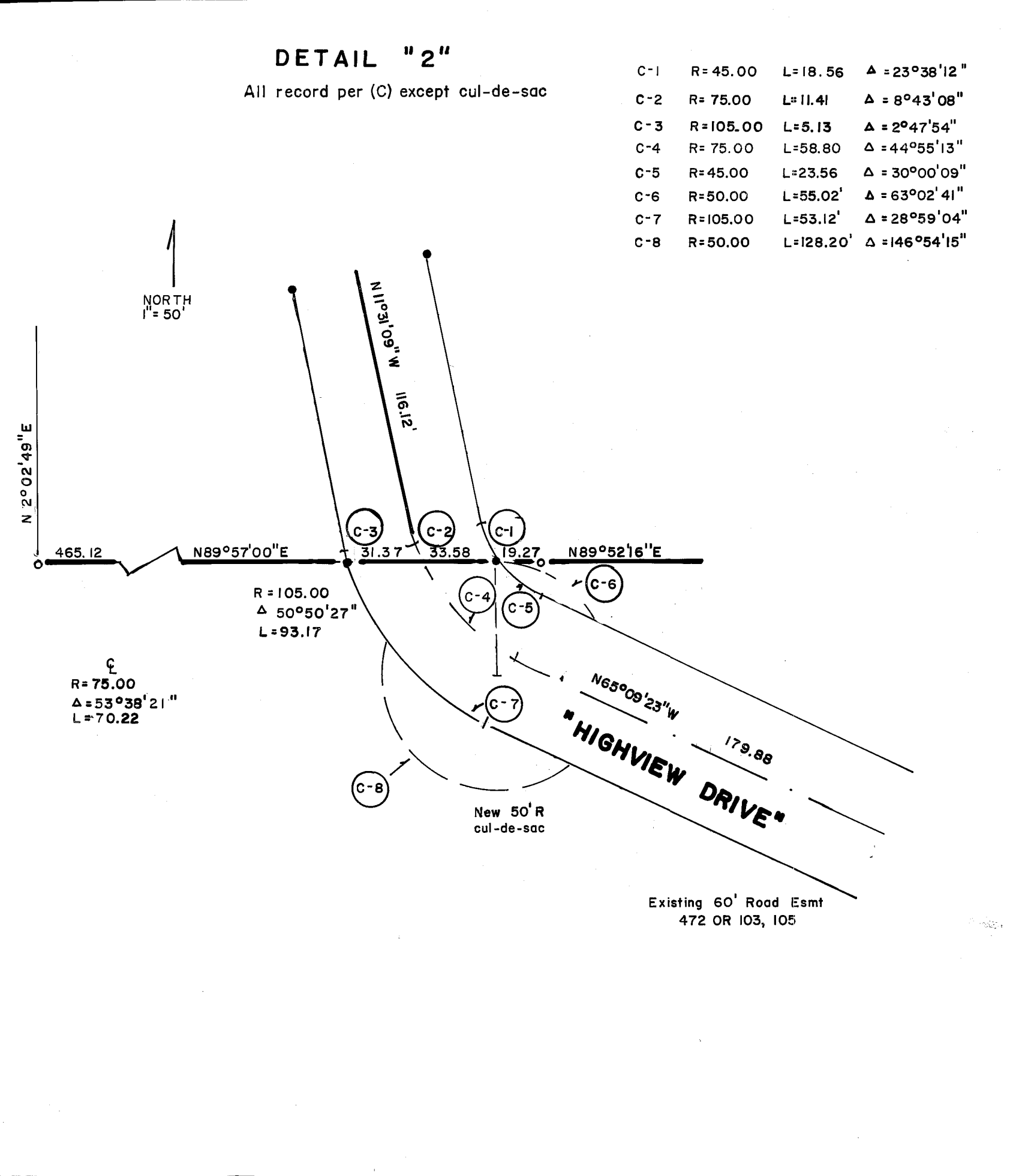

DETAIL "4"

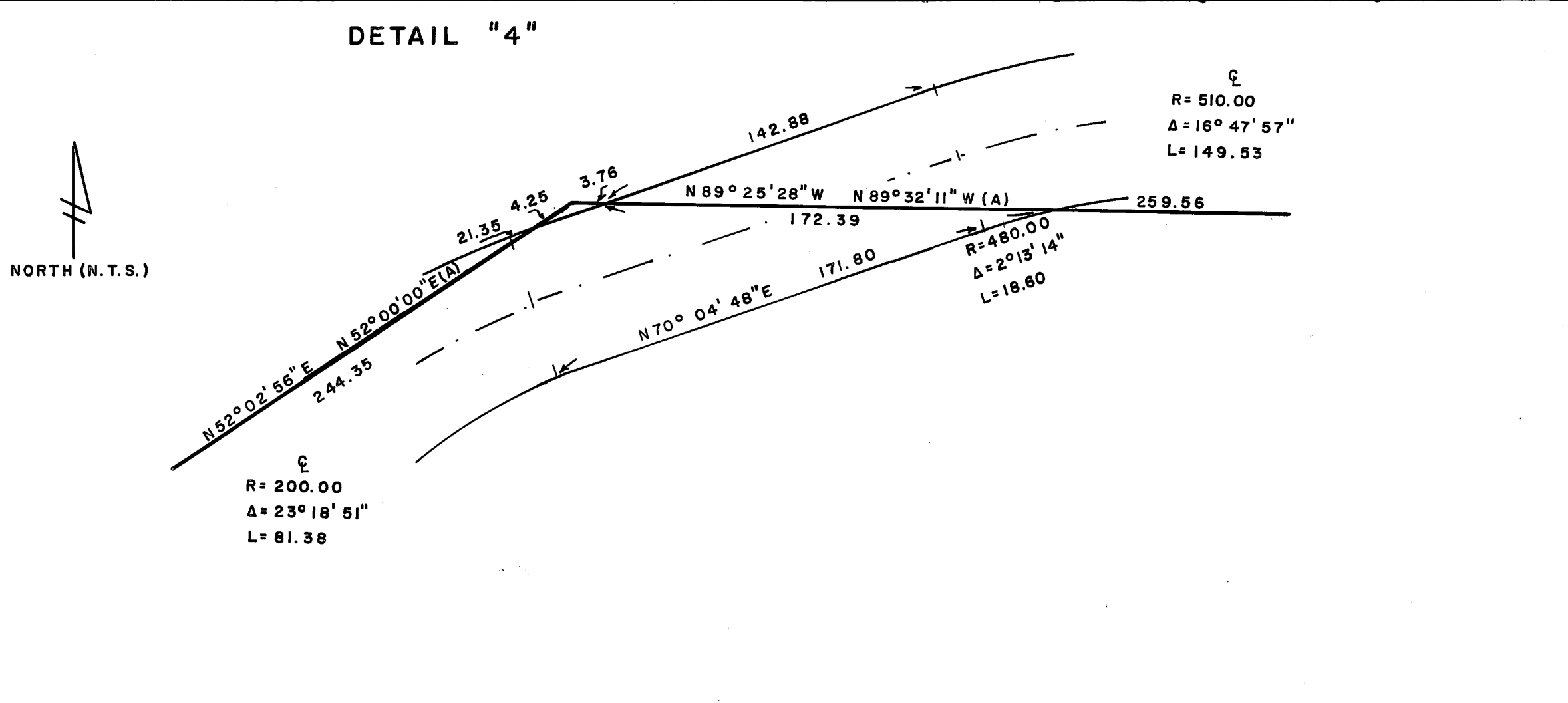

LEGEND

- Fd 1/2" IP per 7PM38 LS 3202
- Set 1/2" rebar RCE 22836
- △ Calc Point
- Fd 1/2" rebar LS 5147 (9PM119)
- () Record per 7PM38
- (A) Record per 9PM119
- (B) Record per 478 OR 650
- (C) Record per 9PM133 and Measured
- M Measured

PARCEL MAP

for
E. Daniel and Sheila L. Leonhardt
Rt 1 Box 156
Quincy, CA 95971

Being a portion of Section 27, 28 of T24N, R10E, MDBM near Quincy, Plumas County, California.

Engineer: Cliff Brown Engineering & Survey
2335 Ponderosa
Quincy, CA 95971