

EASEMENT DATA					
COURSE	BEARING	LENGTH	COURSE	BEARING	LENGTH
A	N50°26'21"W	293.95'	AH	N 8°18' W	151.01' (411 OR 269)
B	N46°48'21"W	211.30'	AI	N17°08' E	118.44'
C	N67°16'57"W	416.84'	AJ	S83°04' W	21.12'
D	N62°03'43"E	223.62'	AK	N46°10' E	56.20'
E	N81°19'39"E	198.52'	AL	N20°14'30"E	25.97'
F	N81°19'39"E	64.96'	CI	N67°16'57"W	70.47'
G	N71°10' W	46.89'			
H	252°30'50"	R=50'			
I	S66°25'46"W	52.86'			
J	S83°04'W	128.20'			
K	S83°04'W	124.16'			
L	S45°28'W	144.60'			
M	N 27°39'34"E	68.52'			
N	N81°19'39"E	51.21'			
O	N81°19'39"E	77.24'			
P	N81°19'39"E	6.55'			
Q	S45°28' W	95.32'			
R	N28°35'15"E	264.40'			
S	N41°21' E	39.99'			
T	N48°16' E	99.93'			
U	N40°35' E	240.52'			
V	N27°50' E	99.55'			
W	N20°14'30"E	185.36'			
X	S43°47'10"W	103.91'			
Y	S17°08'W	61.51'			
Z	S8°18' E	164.58'			
AA	S10°30' E	105.00'			
AB	S 5°34' E	34.55'			
AC	S62°03'43"W	440.00'			
AD	N46°10' E	142.68'			
AE	N75°15" E	102.27'			
AF	N23°04'W	105.58'			
AG	N28°39' E	92.03'			

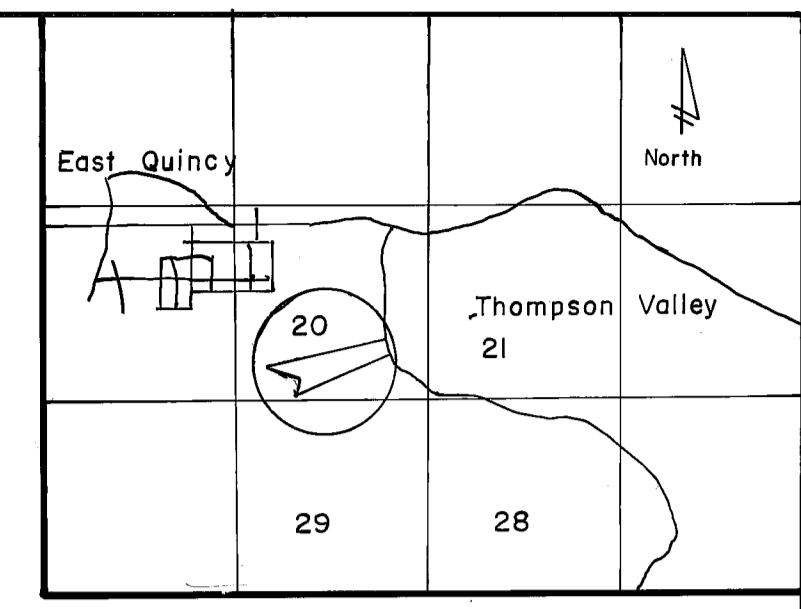
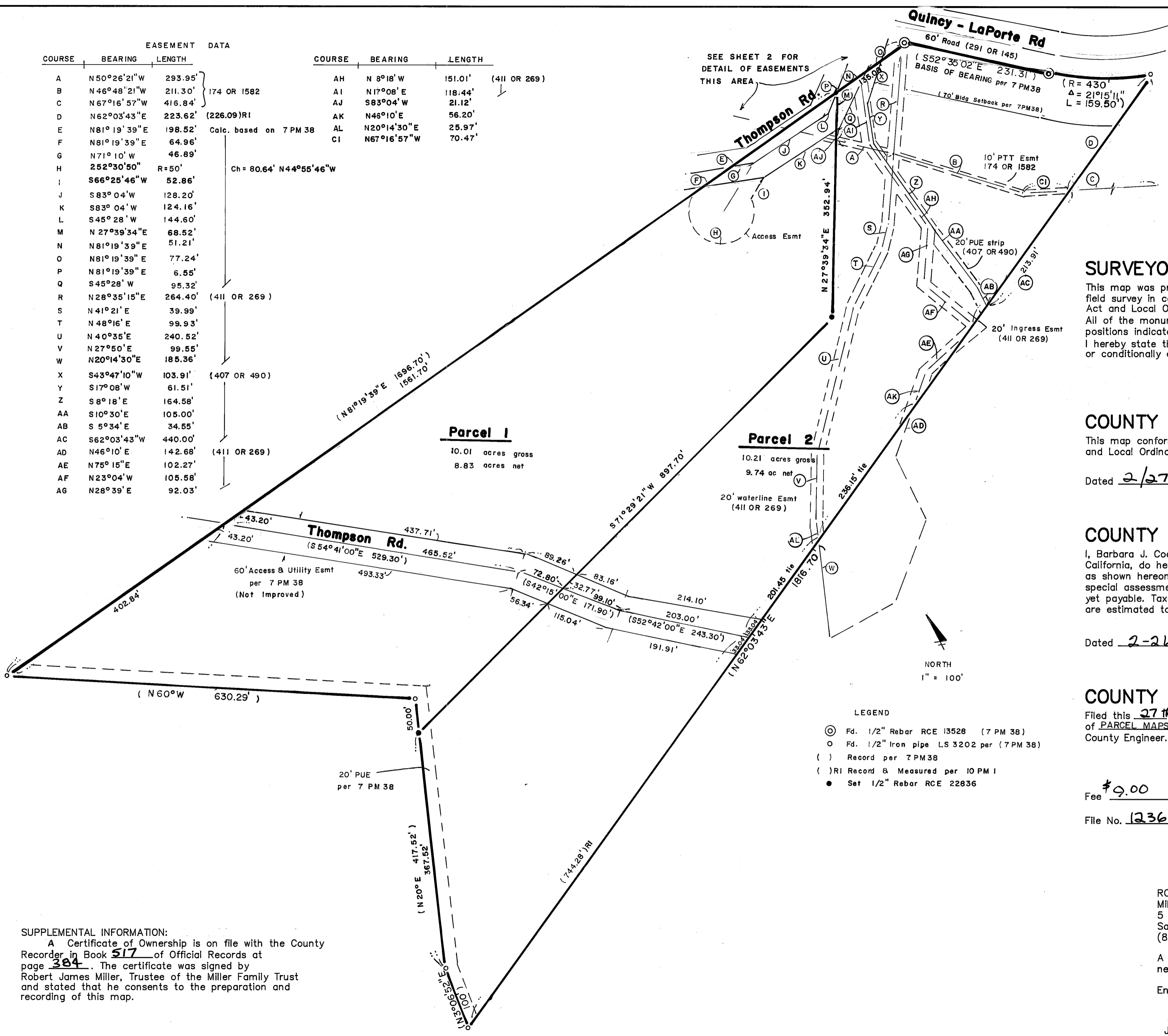

**SURVEYOR'S STATEMENT**

This map was prepared by me or under my direction and is based upon a field survey in conformance with the requirements of the Subdivision Map Act and Local Ordinance at the request of Robert James Miller in July, 1989. All of the monuments shown hereon are of the character and occupy the positions indicated and are sufficient to enable the survey to be retraced. I hereby state that this parcel map substantially conforms to the approved or conditionally approved tentative map, if any.

*Clifford R. Brown*  
Clifford R. Brown RCE 22836

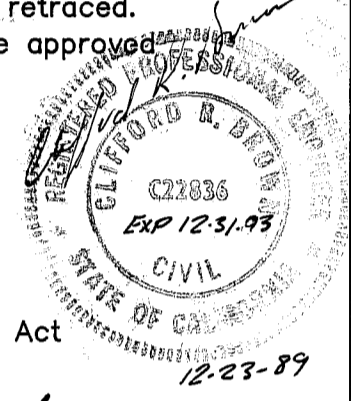

**COUNTY SURVEYOR'S CERTIFICATE**

This map conforms with the requirements of the Subdivision Map Act and Local Ordinance.

Dated 2/27/90

*Lawrence J. Brock*  
Lawrence J. Brock RCE 13528  
Plumas County Surveyor

**COUNTY TAX COLLECTOR'S CERTIFICATE**

I, Barbara J. Coates, Tax Collector of the County of Plumas, State of California, do hereby certify that there are no tax liens against the Parcels, as shown hereon, for unpaid state, county, municipal, or local taxes or special assessments collected as taxes, except taxes or assessments not yet payable. Taxes or assessments which are a lien but not yet payable, are estimated to be in the amount of None.

Dated 2-26-90

*Barbara J. Coates*  
*By: Jimmy Schoder*  
Barbara J. Coates  
Plumas County Tax Collector

**COUNTY RECORDER'S CERTIFICATE**

Filed this 27th day of February, 1990, at 3:37 P.M. in Book 10 of PARCEL MAPS, at page 13-15, at the request of the County Engineer.

Fee \$9.00

ILA DIGGS  
County Recorder

File No. 1236

by *Bob Ammons*  
Deputy

**PARCEL MAP**

-FOR-

ROBERT JAMES MILLER, TRUSTEE  
Miller Family Trust  
5 Squire Canyon Road  
San Luis Obispo, CA 93401  
(805) 595-7174

A division of two parcels within T24 R10E, S20, S29 MDM near Quincy, Plumas County, California. (Lot 5 of 7PM38)

Engineer: Cliff Brown Engineering & Survey  
2335 Ponderosa  
Quincy, CA 95971 283-3959

July 1989

Sheet 1 Of 3

SUPPLEMENTAL INFORMATION:  
A Certificate of Ownership is on file with the County Recorder in Book 517 of Official Records at page 384. The certificate was signed by Robert James Miller, Trustee of the Miller Family Trust and stated that he consents to the preparation and recording of this map.