

LEGEND

- Set 3/4" i.p. tagged LS 5472
  - Found point as described on 9 P.M. 141.
  - ( ) Indicates record information per 9 P.M. 141
  - ( ) Indicates record information per 500 OR 478.
- For additional record information see  
1 maps 3, 2 rs 96, 3 rs 112, and 5 pm 38.

SCALE: 1" = 30'

Basis of bearings is the record bearing N35°37'45"W for the northeasterly right of way of County Road 202 per 9 P.M. 141.

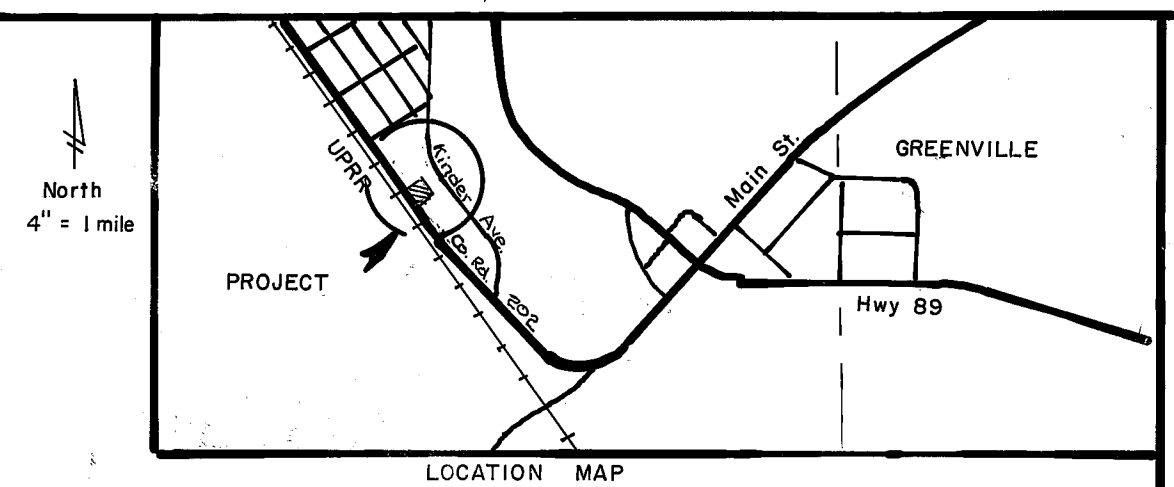

SURVEYOR'S STATEMENT

This map was prepared by me or under my direction and is based upon a field survey in conformance with the requirements of the Subdivision Map Act and Local Ordinance at the request of Jesse W. Miller in March 1990. All of the monuments shown hereon are of the character and occupy the positions indicated and are sufficient to enable the survey to be retraced. I hereby state that this parcel map substantially conforms to the approved or conditionally approved tentative map, if any.

*Randall E. Loos*  
Randall E. Loos, LS 5472  
STATE OF CALIFORNIA

COUNTY SURVEYOR'S STATEMENT

This map conforms with the requirements of the Subdivision Map Act and Local Ordinance.

Dated 4/6/90

*Lawrence J. Brock*  
Lawrence J. Brock RCE 13528  
Plumas County Surveyor

COUNTY TAX COLLECTOR'S CERTIFICATE

I, Barbara J. Coates, Tax Collector of the County of Plumas, State of California, do hereby certify that there are no tax liens against the Parcels, as shown hereon, for unpaid state, county, municipal, or local taxes or special assessments collected as taxes, except taxes or assessments not yet payable. Taxes or assessments which are a lien but not yet payable, are estimated to be in the amount of \$525.00.

Dated 4-6-90

*Barbara J. Coates*  
*By: Danny Schoeder, asst.*  
Barbara J. Coates  
Plumas County Tax Collector

RECORDER'S STATEMENT

Filed this 6<sup>th</sup> day of April, 1990, at 1:25 P.M. in Book 10 of Parcel Maps, at page 19, at the request of the County Engineer.

Fee \$5.00

File No. 2026

ILA DIGGS  
County Recorder

by *J. Ann Van Kilder*  
Deputy

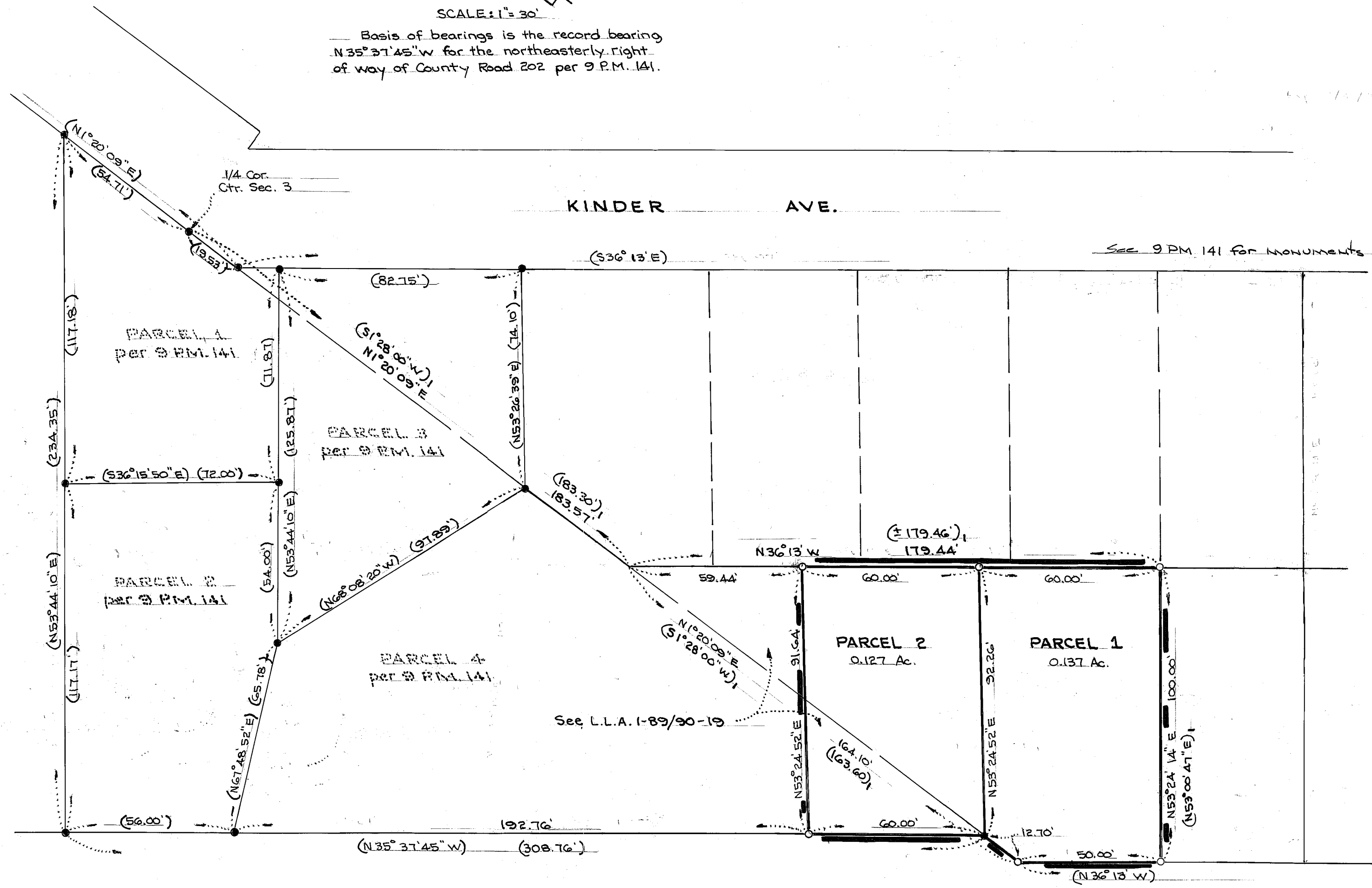

CO. RD. 202

GREENVILLE - WOLF CREEK RD.

NOTE

Lot line adjustment 1-89/90-19 was recorded March 27, 1990.  
518 O.R. 669

SUPPLEMENTAL INFORMATION: An Additional Information & Certificate of Ownership is on file with the County Recorder in Book 519 of Official Records at page 448. The certificate was signed by Jesse W. Miller and stated that he consents to the preparation and recording of this map.

PARCEL MAP

-FOR-

JESSE W. MILLER:

Greenville, CA 95947

A division of two parcels within T26N, R9E, S3  
Greenville, Plumas County, California

Engineer: Uptegrove & Loos Engineering & Surveying  
745 Maidu Lane  
Susanville, Ca. 96130

March, 1990

Sheet 1 Of 1