

SCALE: 1" = 20'

Basis of bearings is the record bearing N35°37'45"W for the northeasterly right of way of County Road 202 per 9 P.M. 141.

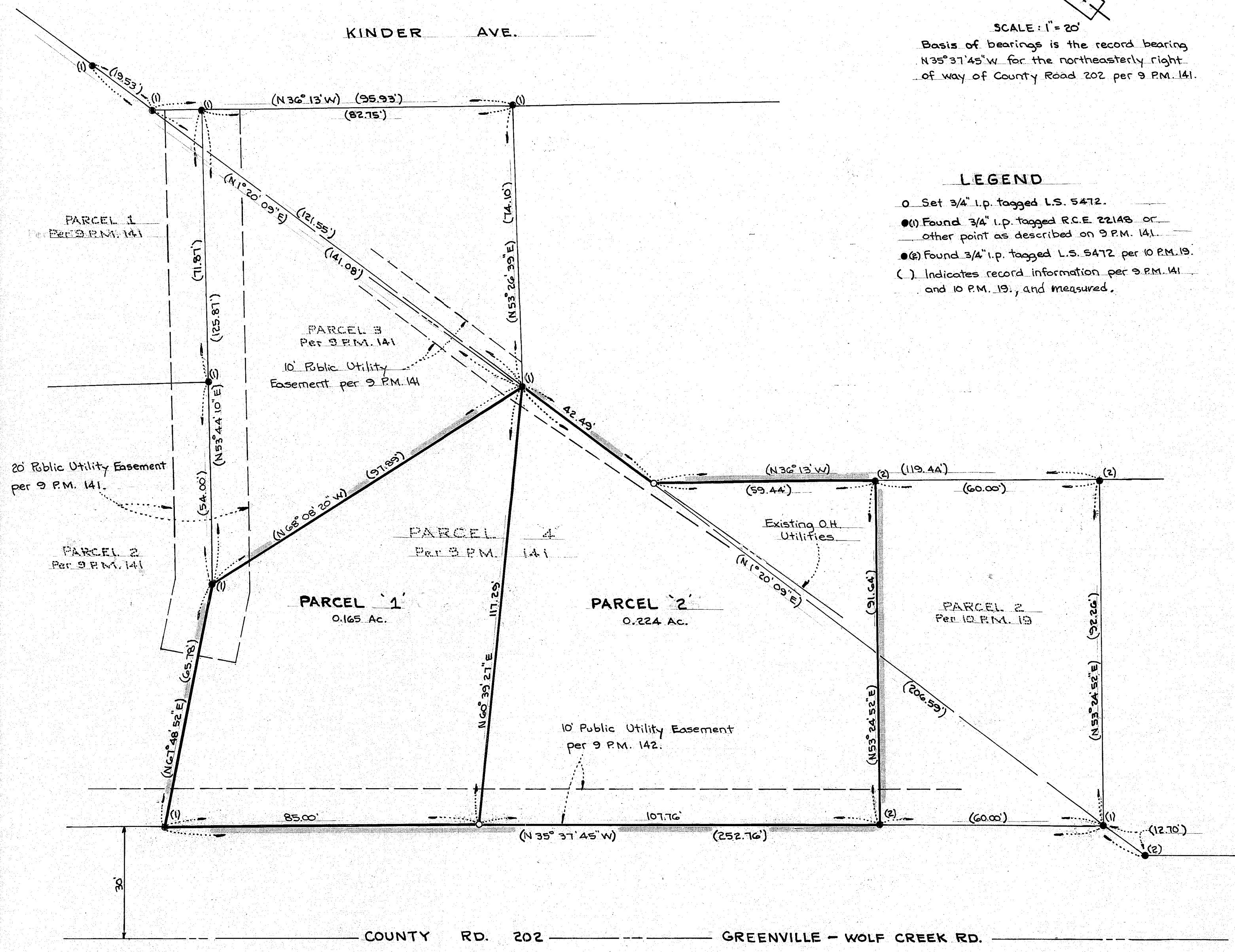
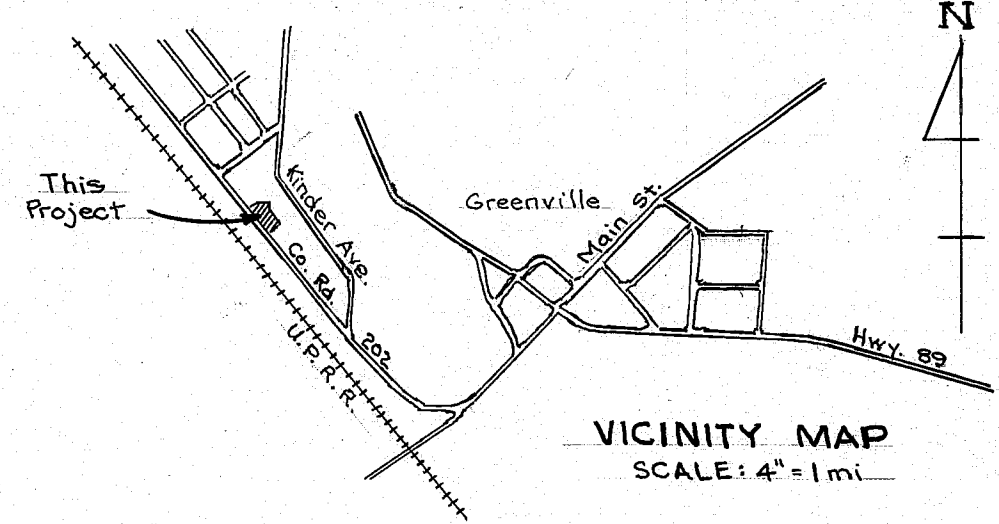

LEGEND

- Set 3/4" i.p. tagged L.S. 5472.
- (1) Found 3/4" i.p. tagged R.C.E. 22148 or other point as described on 9 P.M. 141.
- (2) Found 3/4" i.p. tagged L.S. 5472 per 10 P.M. 19.
- () Indicates record information per 9 P.M. 141 and 10 P.M. 19, and measured.

SURVEYOR'S STATEMENT

This map was prepared by me or under my direction and is based upon a field survey in conformance with the requirements of the Subdivision Map Act and Local Ordinance at the request of Jesse W. Miller in January 1991. All of the monuments shown hereon are of the character and occupy the positions indicated and are sufficient to enable the survey to be retraced. I hereby state that this parcel map substantially conforms to the approved or conditionally approved tentative map, if any.

Randall E. Loos
Randall E. Loos, L.S. 5472

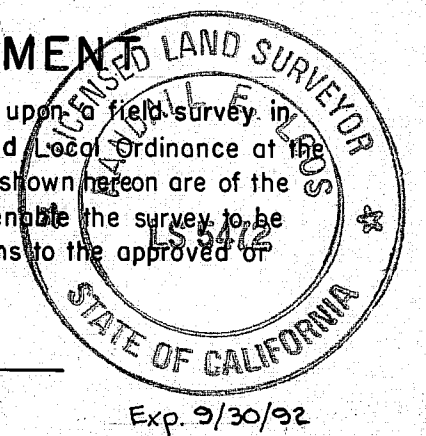

COUNTY SURVEYOR'S STATEMENT

This map conforms with the requirements of the Subdivision Map Act and Local Ordinance.

Lawrence J. Brock
Lawrence J. Brock, Plumas County Surveyor, R.C.E. 13528
Expires 3/31/93

2-22-91
Date

COUNTY TAX COLLECTOR'S CERTIFICATE

I, Barbara J. Coates, Tax Collector of the County of Plumas, State of California, do hereby certify that there are no tax liens against the Parcels as shown hereon, or unpaid state, county, municipal or local taxes or special assessments collected as taxes, except taxes or assessments not yet payable. Taxes or assessments which are a lien but not yet payable, are estimated to be in the amount of none.

Barbara J. Coates by Binny Scholten
Barbara J. Coates, Plumas County Tax Collector
Date 2-20-91

RECORDER'S STATEMENT

Filed this 22 day of FEBRUARY, 1991, at 1:10 p.m., in Book 10 of Parcel Maps, at page 26, at the request of the County Engineer.

Fee \$5.00 File No. 1299

Judith Wells
Judith Wells, Plumas County Recorder

SUPPLEMENTAL INFORMATION: Certificate of Ownership is on file with the County Recorder in Book 590 of Official Records at page 694. The certificate was signed by Jesse W. Miller and stated that he consents to the preparation and recording of this map.

PARCEL MAP

FOR
JESSE W. MILLER

IN
SECTION 3, T26N, R9E, M.D.M.
GREENVILLE, PLUMAS COUNTY, CALIFORNIA

Uptegrove & Loos Engineering/Surveying
745 Maidu Lane
Susanville, Ca. 96130

JANUARY, 1991 SHEET 1 OF 1