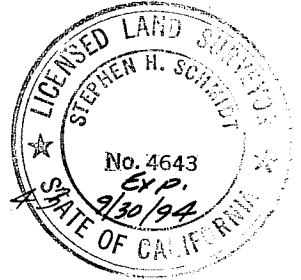

VICINITY MAP
Scale: 1" = 2000'

SURVEYOR'S STATEMENT

This map was prepared by me or under my direction and is based upon a field survey in conformance with the requirements of the Subdivision Map Act and local ordinance at the request of Robert L. Merriman on 4/14/86. All the monuments shown hereon are of the character and occupy the positions indicated and are sufficient to enable the survey to be retraced. I hereby state that this parcel map substantially conforms to the approved or conditionally approved tentative map, if any.

Stephen H. Schmidt
Stephen H. Schmidt, L.S. 46

COUNTY SURVEYOR'S Statement

This map conforms with the requirements of the Subdivision Map Act and local ordinances.

Dated 2-28-91
Lawrence J. Brock
 by *R. Tom Smith* R.C.E. 30515
 Lawrence J. Brock, R.C.E. 13528 Exp. 3-31-93
 Plumas County Engineer

COUNTY TAX COLLECTOR'S CERTIFICATE

I, Barbara J. Coates, Tax Collector of the County of Plumas, State of California, do hereby certify that there are no tax liens against the Parcels, as shown hereon, for un-paid county, municipal, or local taxes or special assessments collected as taxes, except taxes or assessments not yet payable. Taxes or assessments which are a lien but not yet payable, are estimated to be in the amount of \$ none.

Dated 2-27-91
Barbara J. Coates by: Jenny Schoeder
 Barbara J. Coates
 Plumas County Tax Collector

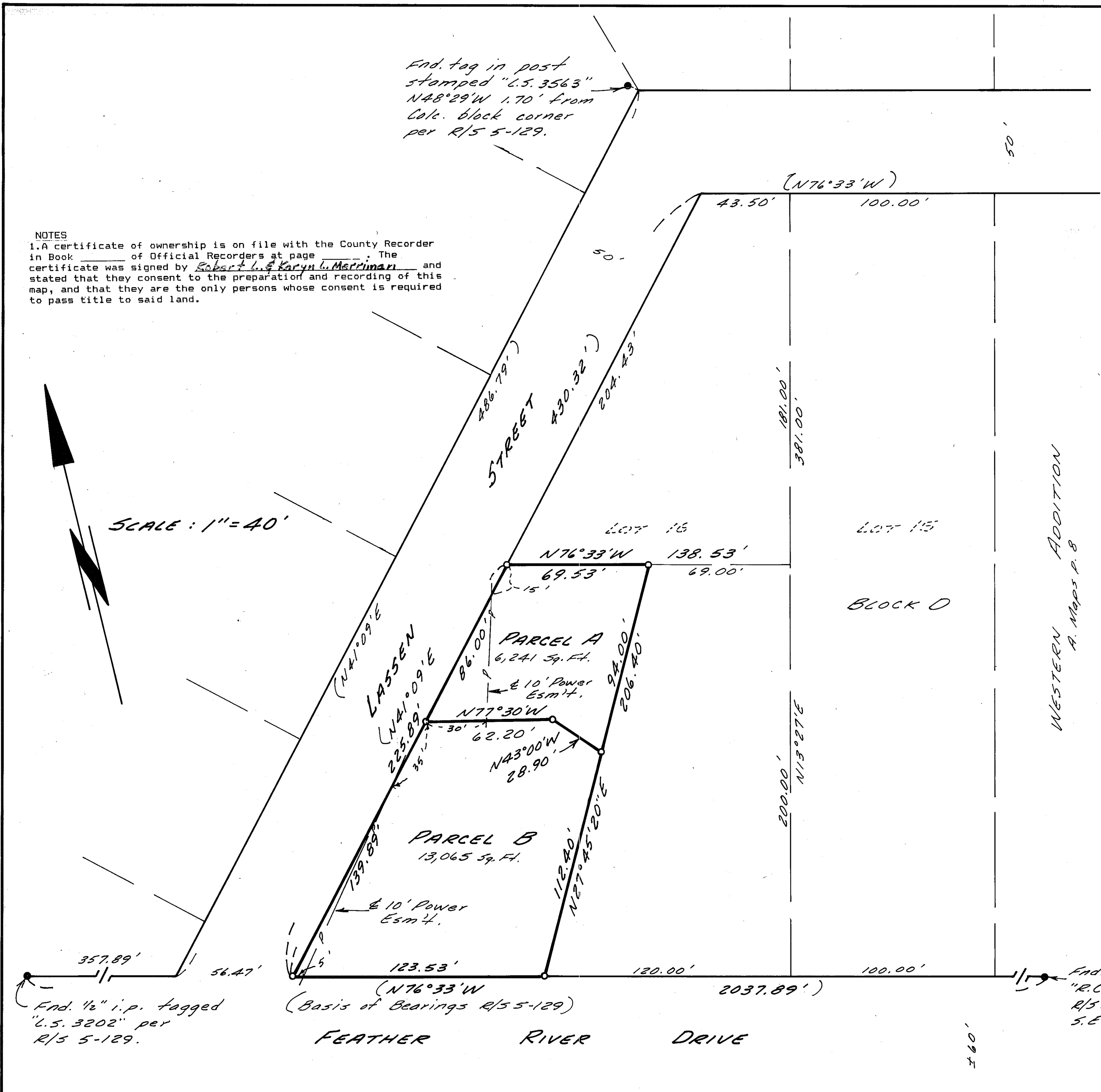

NOTES
 1. A certificate of ownership is on file with the County Recorder in Book _____ of Official Records at page _____. The certificate was signed by Robert L. & Karyn L. Merriman and stated that they consent to the preparation and recording of this map, and that they are the only persons whose consent is required to pass title to said land.

SCALE: 1" = 40'

COUNTY RECORDER'S CERTIFICATE

Filed this 28th day of February, 1991, at 12:50PM in Book 10 of Parcel Maps, at Page 27, at the request of the County Engineer.

Judith Wells
 County Recorder

Fee \$ 5.00
 File No. 1441

By *Beth Cammark*
 Deputy

- LEGEND**
- Found monuments as noted
 - Set 1/2" i.p. or 1/2" rebar tagged "L.S. 4643"
 - () Indicates record information per R/S 5-129

PARCEL MAP FOR
ROBERT L. AND KARYN L. MERRIMAN

PORTION OF LOT 16, BLK. D, WESTERN ADDITION TO CHESTER
 PORTION OF N.E. 1/4, S.E. 1/4, SEC. 6, T.28N., R.7E., M.D.B. & M.
 PLUMAS COUNTY, CALIFORNIA

SCALE: 1" = 40'
 NST Engineering Associates, Inc.
 45 South Roop Street
 Susanville, California
 916-257-5173

