

- LEGEND**
- Fd 1/2" iron pipe tagged RCE 13528 per 7PM38
  - ✂ Fd 1/2" or 3/4" iron pipe tagged L.S. 3202 except as noted, per 7PM38.
  - Set 1/2" rebar with cap RCE 22836
  - ( ) Record and Measured per 7PM38
  - Fd as noted

**SURVEYOR'S STATEMENT**

This map was prepared by me or under my direction and is based upon a field survey in conformance with the requirements of the Subdivision Map Act and Local Ordinance at the request of Marlene Gerspach in August, 1991. All of the monuments shown hereon are of the character and occupy the positions indicated and are sufficient to enable the survey to be retraced. I hereby state that this parcel map substantially conforms to the approved or conditionally approved tentative map, if any.

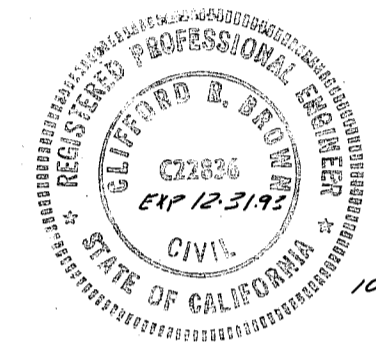

*Clifford R. Brown*  
Clifford R. Brown RCE 22836

**COUNTY SURVEYOR'S STATEMENT**

This map conforms with the requirements of the Subdivision Map Act and local ordinance.

Dated 11-8-91

*Lawrence J. Brock*  
Lawrence J. Brock RCE 13528  
License expires 3/31/93

**COUNTY RECORDER'S CERTIFICATE**

Filed this 8TH day of NOVEMBER, 1991, at 3:48 p.m. in Book 10 of Parcel Maps, at page 44-45, at the request of the County Engineer.

Fee 7.00  
File no. 9061  
JUDITH WELLS  
County Recorder  
by *Sue A. Perry*  
Deputy

**COUNTY TAX COLLECTOR'S CERTIFICATE**

I, Barbara J. Coates, Tax Collector of the County of Plumas, State of California do hereby certify that there are no tax liens against the Parcels as shown hereon, for unpaid state, county, municipal, or local taxes or special assessments collected as taxes, except taxes or assessments not yet payable. Taxes or assessments which are a lien, but not yet payable, are estimated to be in the amount of NONE.

Dated 11-8-91

*Barbara J. Coates*  
*By: Ginny Dunbar, asst.*  
Barbara J. Coates  
Plumas County Tax Collector

Course	Bearing or Delta	Radius	Distance or Arc Length
A	(N20°01'E		78.00')
B	(N18°24'E		150.60')
C	(S18°13'26"E		123.47')
D	(S72°10'12"E		113.94')
E	( 22°55'09"	570'	228.01')
F	(N84°54'39"E		157.44')
G	( 16°25'43"	830'	237.99')
H	N11°22'E		146.00'
I	N82°34'29"W		70.17'
J	S11°22'W		150.82'
K	N82°22'E		143.43' (411 OR 269) CL
L	S76°01'E		183.31'
M	S44°04'W		137.17'
N	N11°57'W		48.28'
O	N82°34'29"W		177.60'
P	( 22°55'09"	600'	240.01')
Q	( 16°25'43"	800'	229.39')
R	N84°54'39"E		15.00'
S	N84°54'39"E		142.44'
T	N11°22'E		10.40' (411 OR 269) CL
U	S71°01'E		74.77'
V	N1°09'W		117.63'
W	N17°58'E		99.28'

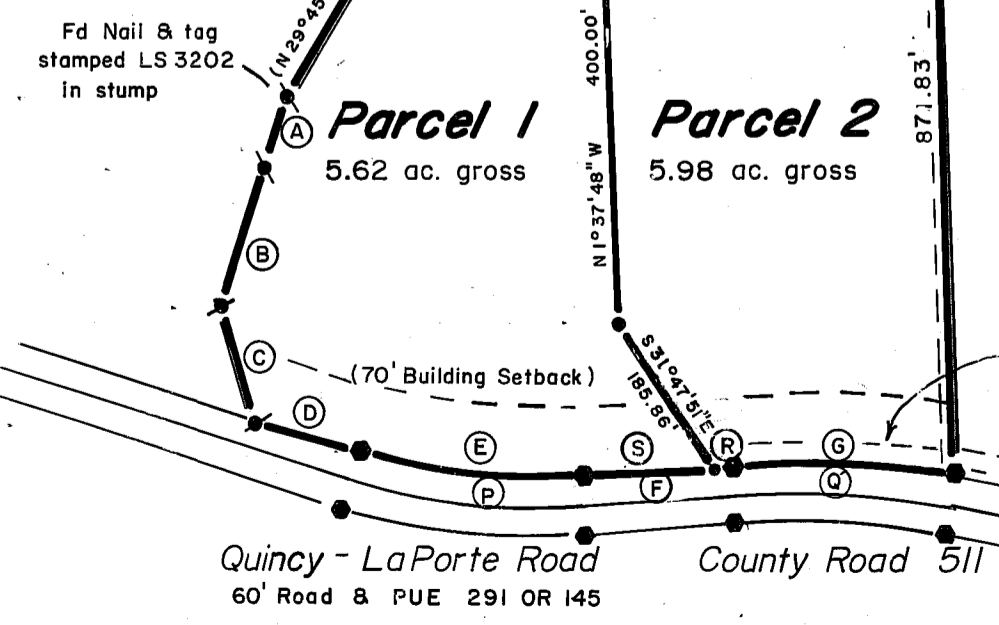
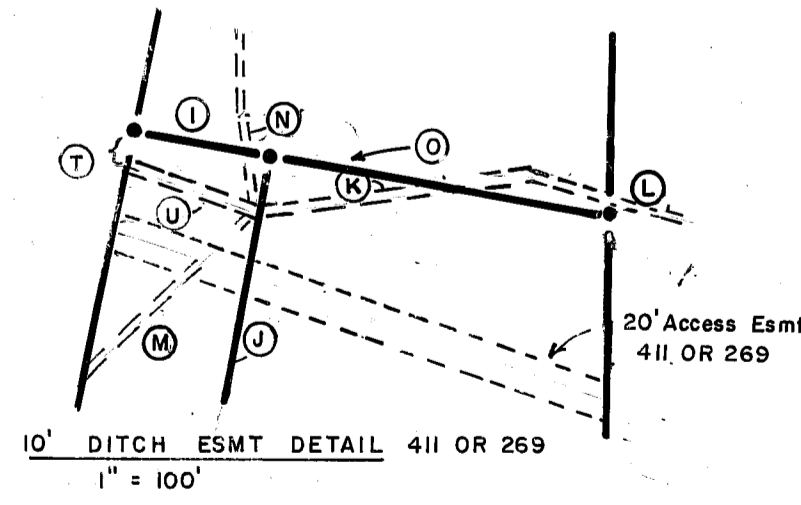

Note: An Owner's Certificate is on file with the County Recorder in Book 559 of Official Records at page 222. The certificate was signed by Marlene Gerspach and stated that she consented to the preparation and recording of this map.

**PARCEL MAP (A Planned Development)**

Marlene Gerspach  
P.O. Box 32  
Wilton, California 95693 (916) 687-8033

A Division of two parcels and Remainder within a portion of Section 21 and 28, T24N, R10E, MDBM. near Quincy, Plumas County, CA. Pct. 27 7PM38

engineer: Cliff Brown Engineering & Survey  
2335 Ponderosa  
Quincy, CA 95971 283-3959