

Location Map T24N R10E

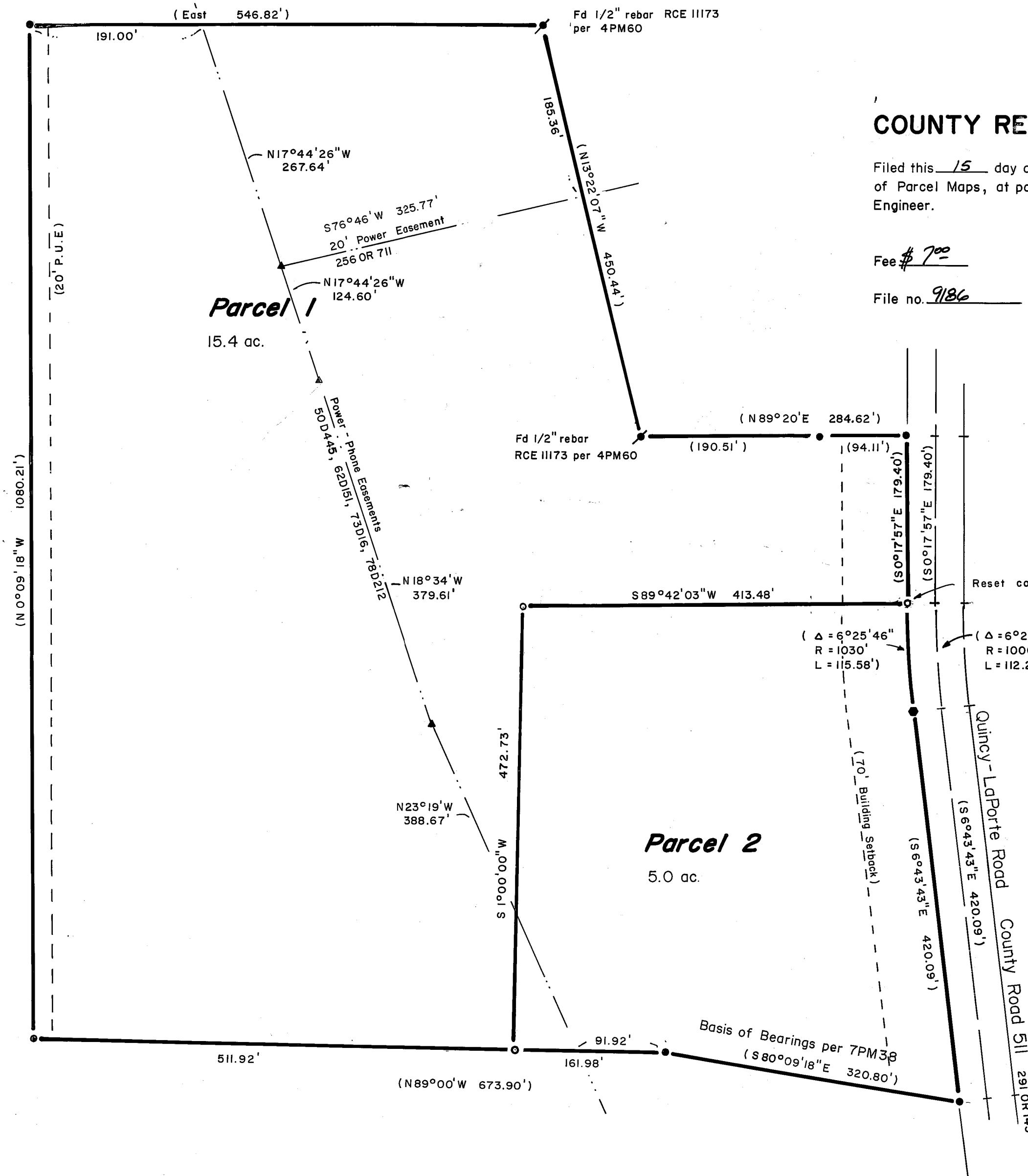

COUNTY RECORDER'S CERTIFICATE

Filed this 15 day of November, 1991, at 2:10 P.m. in Book 10 of Parcel Maps, at page 46147, at the request of the County Engineer.

Fee \$ 700
File no. 9186

JUDITH WELLS
County Recorder

by Jo Ann Van Gelder
Deputy

SURVEYOR'S STATEMENT

This map was prepared by me or under my direction and is based upon a field survey in conformance with the requirements of the Subdivision Map Act and Local Ordinance at the request of Ronald L. & Carol L. Voss in August, 1991. All of the monuments shown hereon are of the character and occupy the positions indicated and are sufficient to enable the survey to be retraced. I hereby state that this parcel map substantially conforms to the approved or conditionally approved tentative map, if any.

Clifford R. Brown
Clifford R. Brown RCE 22836

COUNTY SURVEYOR'S STATEMENT

This map conforms with the requirements of the Subdivision Map Act and local ordinance.

Dated 11/15/91

Lawrence J. Brock
Lawrence J. Brock RCE 13528
License expires 3/31/93

COUNTY TAX COLLECTOR'S CERTIFICATE

I, Barbara J. Coates, Tax Collector of the County of Plumas, State of California do hereby certify that there are no tax liens against the Parcels as shown hereon, for unpaid state, county, municipal, or local taxes or special assessments collected as taxes, except taxes or assessments not yet payable. Taxes or assessments which are a lien, but not yet payable, are estimated to be in the amount of none.

Dated 11-8-91

Barbara J. Coates
Barbara J. Coates
Barbara J. Coates
Plumas County Tax Collector

PARCEL MAP (A Planned Development)

FOR

Ronald L. & Carol L. Voss
15714 Middletown Park Drive
Redding, CA 96001

(916) 244-7329

A Division of two parcels within a portion of Section 20, T24N, R10E, MDBM near Quincy, Plumas County, California.

engineer: Cliff Brown Engineering & Survey
2335 Ponderosa
Quincy, CA 95971 283-3959