

COUNTY RECORDER'S STATEMENT

Filed this 7th day of DECEMBER, 1993 at 9:10 a.m.

in Book 10 of Parcel Maps, at page 86-88 at the request of the County Surveyor.

Judith Wells  
County Recorder

Fee 9.00  
File No. 9670

By Joe A. Peary  
Deputy

COUNTY TAX COLLECTOR'S STATEMENT

I, Barbara J Coates, Tax Collector of the County of Plumas, State of California, do hereby certify that there are no tax liens against the parcels shown hereon for unpaid state, county, municipal or local taxes or special assessments collected as taxes, except taxes or assessments not yet payable. Taxes or assessments which are a lien but not yet payable are estimated to be in the amount of none.

Dated: 12-6-93

Barbara Coates by: Jimmy Dunbar  
Barbara J. Coates  
Plumas County Tax Collector

SURVEYOR'S STATEMENT

This map was prepared by me or under my direction and is based upon a field survey in conformance with the requirements of the Subdivision Map Act and local ordinance at the request of Francis L. Carmichael in September, 1993. All the monuments shown hereon are of the character and occupy the positions indicated and are sufficient to enable the survey to be retraced. I hereby state that this parcel map substantially conforms to the approved or conditionally approved tentative map, if any.

John W. Hamby  
John W. Hamby L.S. 2843

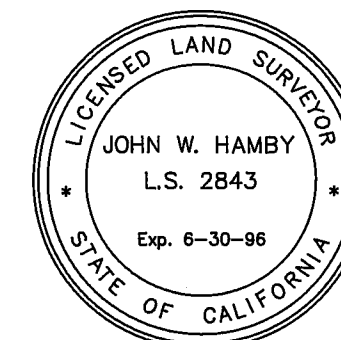

COUNTY SURVEYOR'S STATEMENT

This map conforms with the requirements of The Subdivision Map Act and Local Ordinance.

Dated: 12-6-93

R. Tom Hunter  
R. Tom Hunter RCE 30515  
Plumas County Surveyor  
License expires 3/31/96

OWNER'S STATEMENT

I, the undersigned, having record title interest in the hereon subdivided lands do hereby consent to the preparation and recordation of this map.

Francis L. Carmichael  
Francis L. Carmichael

State of California  
County of Plumas

On Nov. 30, 1993 before me, John W. Hamby, Notary Public personally appeared Francis L. Carmichael

personally known to me - OR -  proved to me on the basis of satisfactory evidence to be the person whose name is subscribed to the within instrument and acknowledged to me that he executed the same in his authorized capacity, and that by his signature on the instrument the person or the entity upon behalf of which the person acted, executed the instrument.

WITNESS my hand  
John W. Hamby  
John W. Hamby  
My Commission Expires 1-24-94

PARCEL MAP  
for  
Francis L. Carmichael

Portion of Sections 26, 27, 34 & 35  
T. 23 N., R. 13 E., M.D.M.  
Plumas County ~ California  
Scale 1" = 500' September, 1993

Hamby Surveying Inc.  
P.O. Box 1209  
Portola, CA 96122  
(916) 832-5571

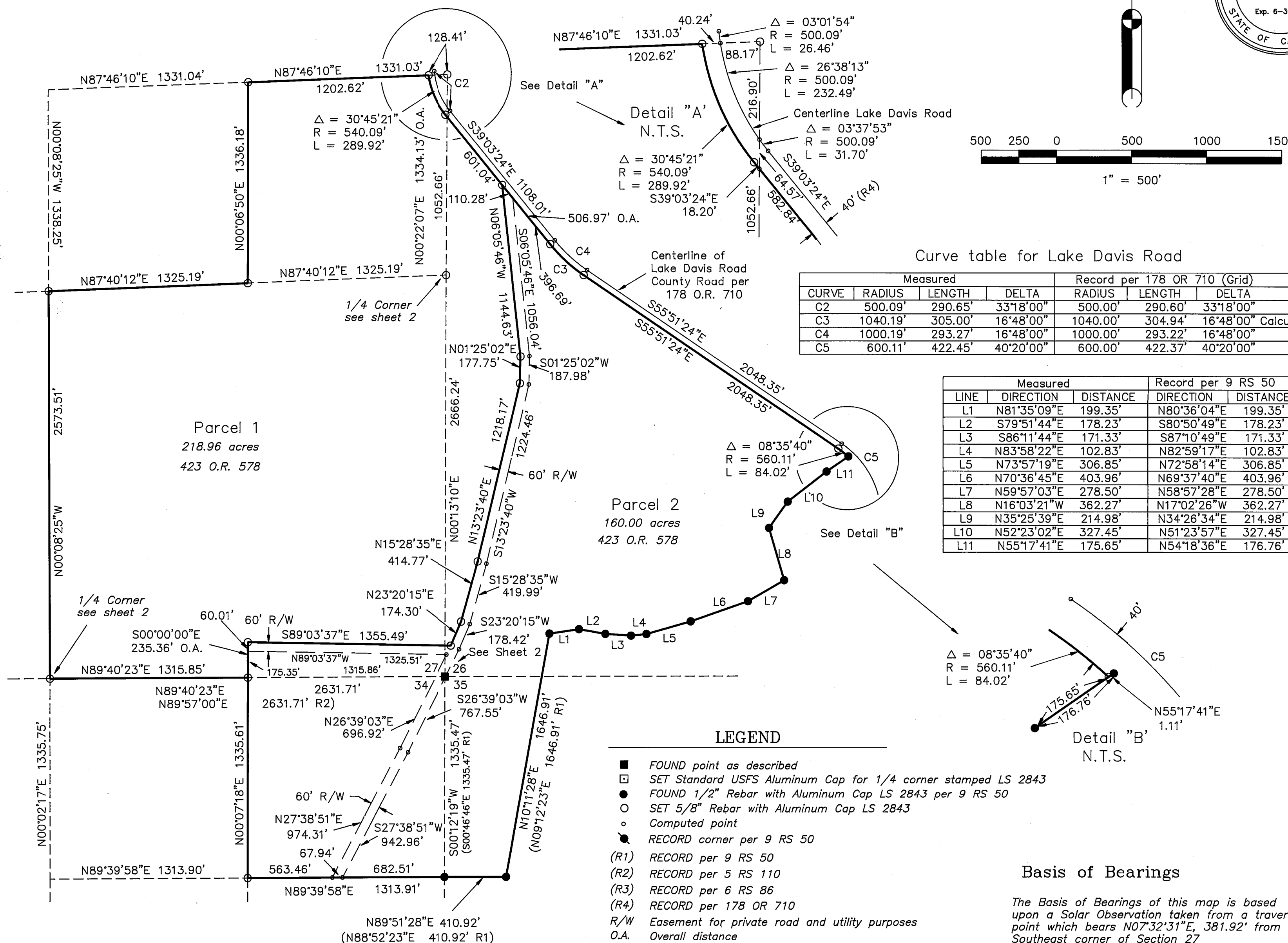

Curve table for Lake Davis Road

CURVE	Measured			Record per 178 OR 710 (Grid)		
	RADIUS	LENGTH	DELTA	RADIUS	LENGTH	DELTA
C2	500.09'	290.65'	33°18'00"	500.00'	290.60'	33°18'00"
C3	1040.19'	305.00'	16°48'00"	1040.00'	304.94'	16°48'00"
C4	1000.19'	293.27'	16°48'00"	1000.00'	293.22'	16°48'00"
C5	600.11'	422.45'	40°20'00"	600.00'	422.37'	40°20'00"

LINE	Measured			Record per 9 RS 50	
	DIRECTION	DISTANCE	DIRECTION	DISTANCE	
L1	N81°35'09"E	199.35'	N80°36'04"E	199.35'	
L2	S79°51'44"E	178.23'	S80°50'49"E	178.23'	
L3	S86°11'44"E	171.33'	S87°10'49"E	171.33'	
L4	N83°58'22"E	102.83'	N82°59'17"E	102.83'	
L5	N73°57'19"E	306.85'	N72°58'14"E	306.85'	
L6	N70°36'45"E	403.96'	N69°37'40"E	403.96'	
L7	N59°57'03"E	278.50'	N58°57'28"E	278.50'	
L8	N16°03'21"W	362.27'	N17°02'26"W	362.27'	
L9	N35°25'39"E	214.98'	N34°26'34"E	214.98'	
L10	N52°23'02"E	327.45'	N51°23'57"E	327.45'	
L11	N55°17'41"E	175.65'	N54°18'36"E	176.76'	

LEGEND

- FOUND point as described
- SET Standard USFS Aluminum Cap for 1/4 corner stamped LS 2843
- FOUND 1/2" Rebar with Aluminum Cap LS 2843 per 9 RS 50
- SET 5/8" Rebar with Aluminum Cap LS 2843
- Computed point
- RECORD corner per 9 RS 50
- (R1) RECORD per 9 RS 50
- (R2) RECORD per 5 RS 110
- (R3) RECORD per 6 RS 86
- (R4) RECORD per 178 OR 710
- R/W Easement for private road and utility purposes
- O.A. Overall distance

Basis of Bearings

The Basis of Bearings of this map is based upon a Solar Observation taken from a traverse point which bears N07°32'31"E, 381.92' from the Southeast corner of Section 27