

NOTES:

1. The information shown hereon is for informational purposes describing conditions as of filing and is not intended to affect title interest.
2. The additional information shown hereon is derived from public records or reports and does not imply the correctness or sufficiency of those records or reports by preparer.
3. Leach Exclusion areas include 50' from lot lines, 50' from seasonal watercourses, areas of high groundwater, and slopes over 30%, and all easements except as approved by the County Sanitarian.
4. No building or grading permits shall be issued for work within areas of 15% or more slope unless an erosion control plan is prepared, submitted to the County Engineer, and approved and that all work must comply with the erosion control plan.
5. Under 1275.00 et seq. of the SRA Fire Safe Regulations and the provisions of Article 10 of Chapter 4 of Title 9, commencing with Section 9-4.1001, of the Plumas County Code, emergency water for fire protection will be required before final inspections for building construction.
6. Since this is agricultural zoning the soil has not been evaluated, any building or development plans will be subject to approval by Plumas County Department of Sanitation.

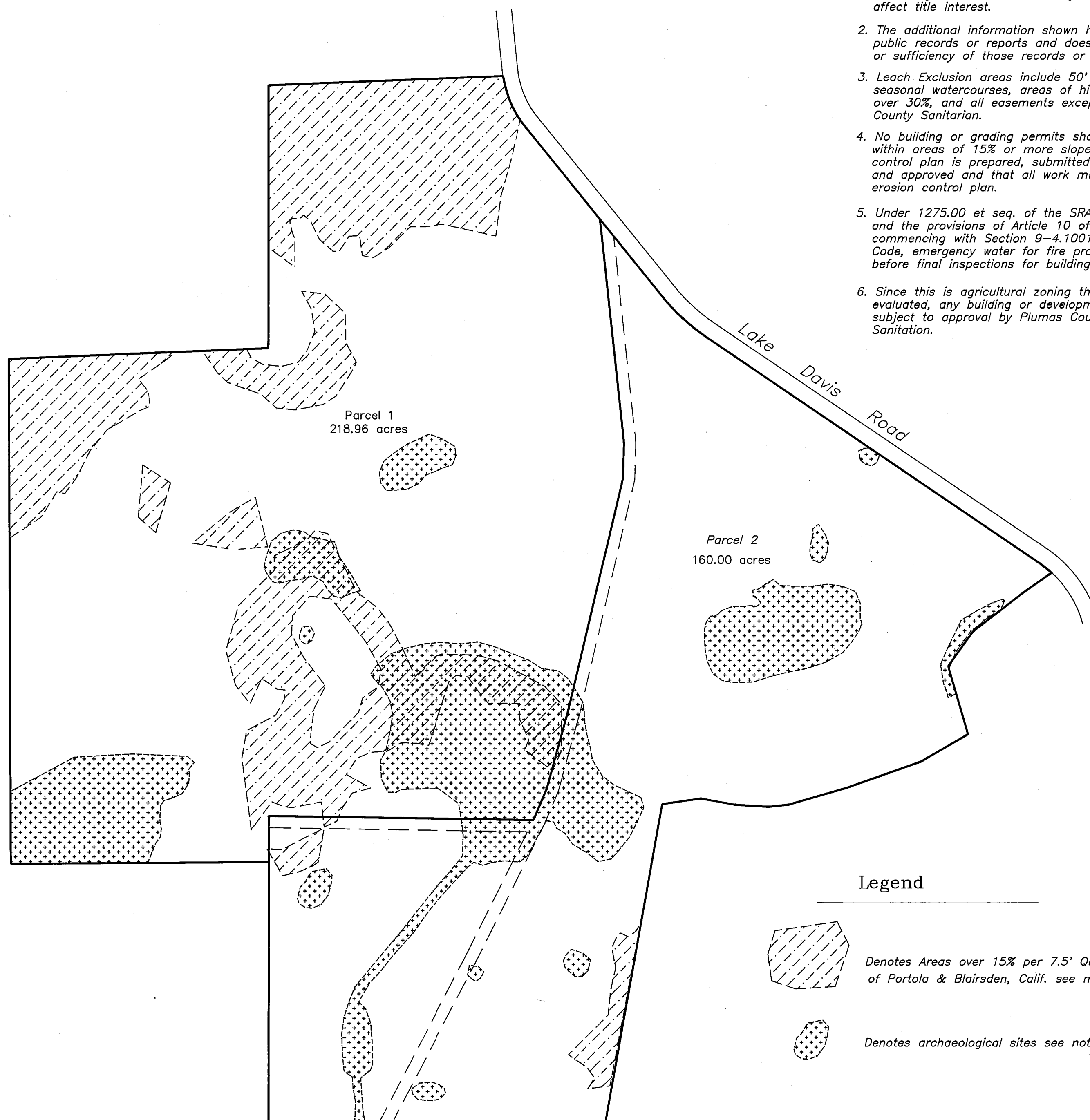

Legend

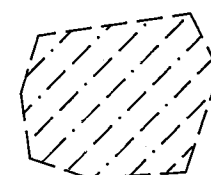

Denotes Areas over 15% per 7.5' Quadrangle of Portola & Blairsden, Calif. see note 2.



Denotes archaeological sites see note 1.

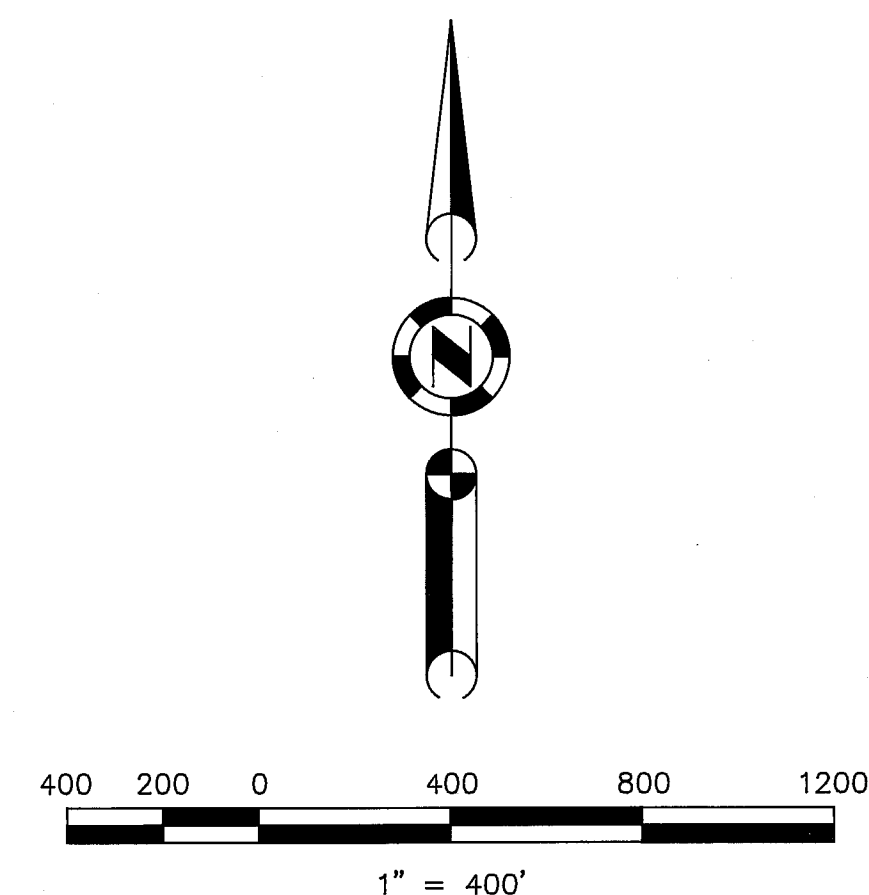
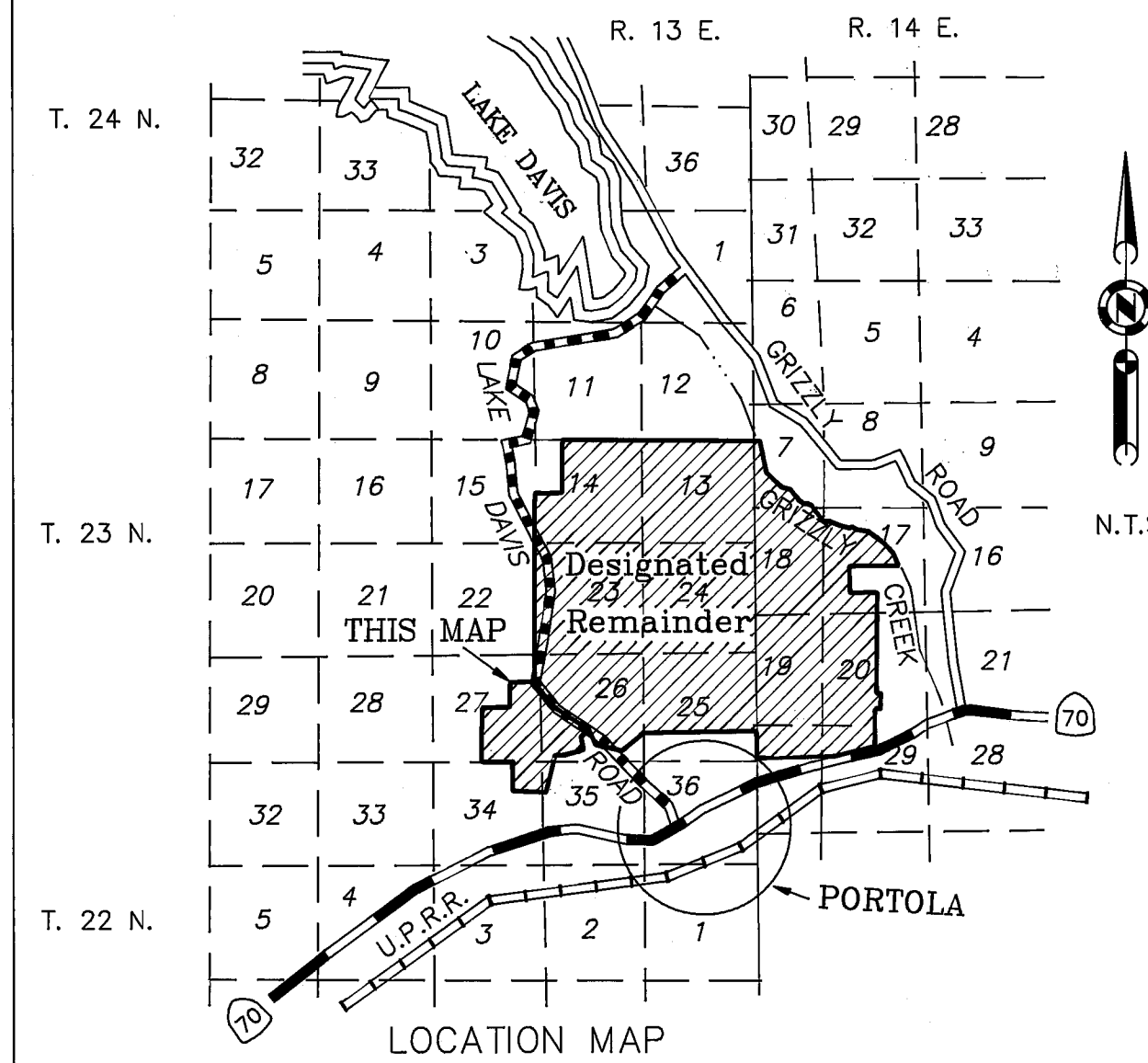

Additional Information Sheet
 PARCEL MAP
 for
 Francis L. Carmichael
 Portion of Sections 26, 27, 34 & 35
 T. 23 N., R. 13 E., M.D.M.
 Plumas County ~ California
 Scale 1" = 400' September, 1993

Hamby Surveying Inc.
 P.O. Box 1209
 Portola, CA 96122
 (916) 832-5571