

Legend

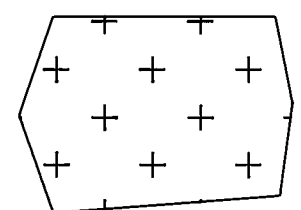

Denotes leach exclusion area 50 feet from edge of seasonal irrigation ditch.

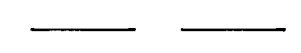

Public Utility Easement as shown



Well location

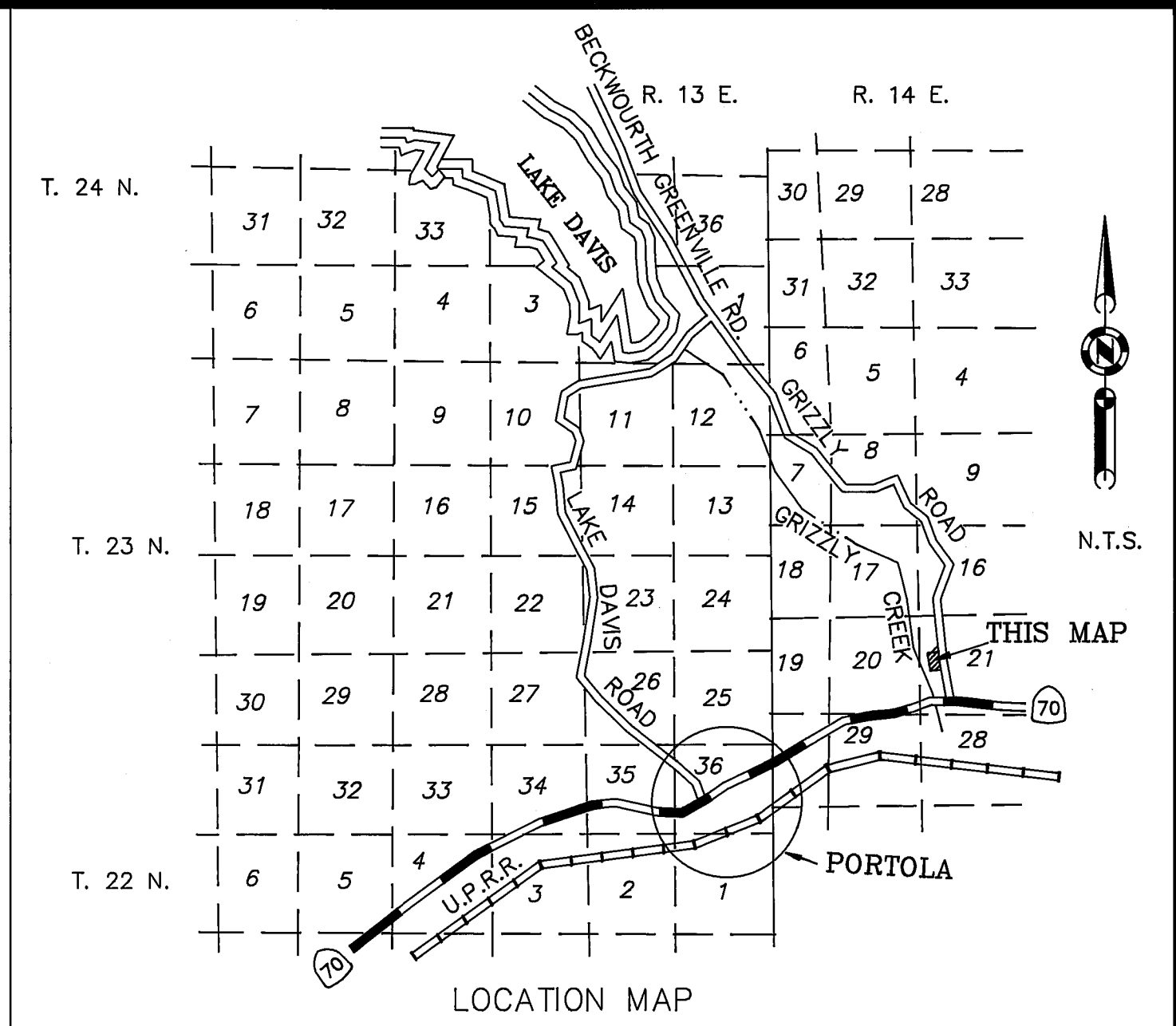

Notes:

1. The information shown hereon is for informational purposes describing conditions as of filing and is not intended to affect record title interest.
2. The additional information shown hereon is derived from public records or reports and does not imply the correctness or sufficiency of those records or reports by preparer.
3. Leach Exclusion areas include 50 feet from lot lines, 50 feet from watercourses, areas of high groundwater, 100' from wells, and all easements except as approved by the County Sanitarian.
4. No driveway or bulding pad excavation shall take place on slopes steeper than 20%.
5. Where fills are constructed or the surfaces disrupted on natural slopes steeper than 20%, the finished ground surface shall have a slope of 3 (horizontal) to 1 (vertical) and be revegetated.
6. Revegetation shall be with lawn, landscape groundcover, or relatively short grasses which are suitable in dry, high elevations.

Additional Information Sheet

for

Michael & Irene Cranse

Parcel 1 of Book 9 of Parcel Maps at Page 145
A portion of Section 21, T. 23 N., R. 14 E., M.D.M.
Plumas County - California
Scale 1" = 50' November, 1991

HAMBY SURVEYING, INC.
P.O. Box 1209 ph.(916) 832-5571
PORTOLA, CA. 96122