

ROAD EASEMENT DATA

COURSE	DELTA OR BEARING	RADIUS		ARC OR DISTANCE		
		LT	CL	LT	CL	RT
CA	35°30'11"		50.00'		30.98'	
CB	54°06'23"		50.00'		47.22'	
CC	61°54'43"			190.00'		
DA	52°55'40"			100.00'		
DB	N50°09'41"E	115.00'				
DC	38°21'56"			77.00'		
DD	S39°50'19"E				28.81'	92.38'
DE	72°46'24"	115.00'		146.07'		
DF	S39°50'19"E				213.96'	
DG	N50°09'41"E				304.04'	
DH	N 23°33'49"E			445.10'	426.62'	408.16'
DI	N11°44'07"E				16.39'	

ROAD EASEMENT DATA

COURSE	DELTA OR BEARING	RADIUS		DISTANCE OR ARC			
		LT	CL	RT	LT	CL	RT
AA	31°00'10"	100.00'	140.00'	180.00'	54.11'	75.75'	97.40'
AB	N19°46'26"W				89.29'	89.29'	89.29'
AC	6°59'37"	140.00'	100.00'	60.00'	17.09'	12.21'	7.32'
AD	N12°46'49"W				115.92'	115.92'	115.92'
AE	36°56'16"	240.00'	200.00'	160.00'	154.72'	128.94'	103.15'
AF	N24°09'27"E				91.16'	91.16'	91.16'
AG	S29°30'20"E	35.00'	75.00'	115.00'	74.22'	169.52'	243.86'
AH	S74°39'06"W				289.47'	289.47'	289.47'
AI	118°03'40"	115.00'	75.00'	35.00'	236.96'	154.54'	72.12'
AJ	N12°42'46"E				126.22'	126.22'	126.22'
AK	116°45'33"	10.00'	50.00'	90.00'	20.37'	101.89'	183.40'
AL	S75°57'13"W				74.86'	74.86'	74.86'
AM	29°42'21"	140.00'	100.00'	60.00'	72.59'	51.85'	31.11'
AN	N74°20'25"W				116.09'	116.09'	116.09'
AO	27°39'53"	60.00'	100.00'	140.00'	28.97'	48.28'	67.60'
AP	S77°59'42"W				52.27'	52.27'	52.27'
AQ	47°00'45"	140.00'	100.00'	60.00'	114.87'	82.05'	49.23'
AR	N54°59'40"W				285.75'	343.09'	313.09'
AS	S00°29'50"E				81.38'	121.68'	81.98'
AT	S 35°23'47"W				125.06'	253.99'	223.99'
AU	70°44'54"	110.00'	150.00'	190.00'	135.83'	185.22'	234.61'
AV	S35°21'07"E				351.47'	351.47'	351.47'
AW	58°54'56"	190.00'	150.00'	110.00'	154.24'	154.24'	113.10'
AX	S 23°33'49"E				195.37'	149.33'	
AY	N71°07'44"E				87.43'	72.10'	56.77'
AZ	87°51'43"	20.00'	60.00'	100.00'	30.67'	92.01'	
BA	N16°44'00"W				36.75'	36.75'	
BB	60°31'53"	80.00'	40.00'		84.52'	42.28'	0
BC	N50°09'41"E						30.73'
BD	N71°07'44"E						23.86'
BE	S05°19'14"W				77.52'	200.74'	129.19'
BF	S25°58'29"E				163.39'	144.40'	125.41'
BG	S64°50'01"E				210.43'	209.96'	209.48'
BH	S27°35'28"E				149.98'	165.01'	165.25'
BI	S08°57'18"E				106.05'	127.48'	124.50'
BJ	S38°29'10"E				120.76'	129.38'	28.10'
BK	S38°29'10"E				112.04'	104.63'	97.22'
BL	S13°17'40"E				165.25'	151.42'	137.59'
BM	S23°32'08"			100.00'			41.08'

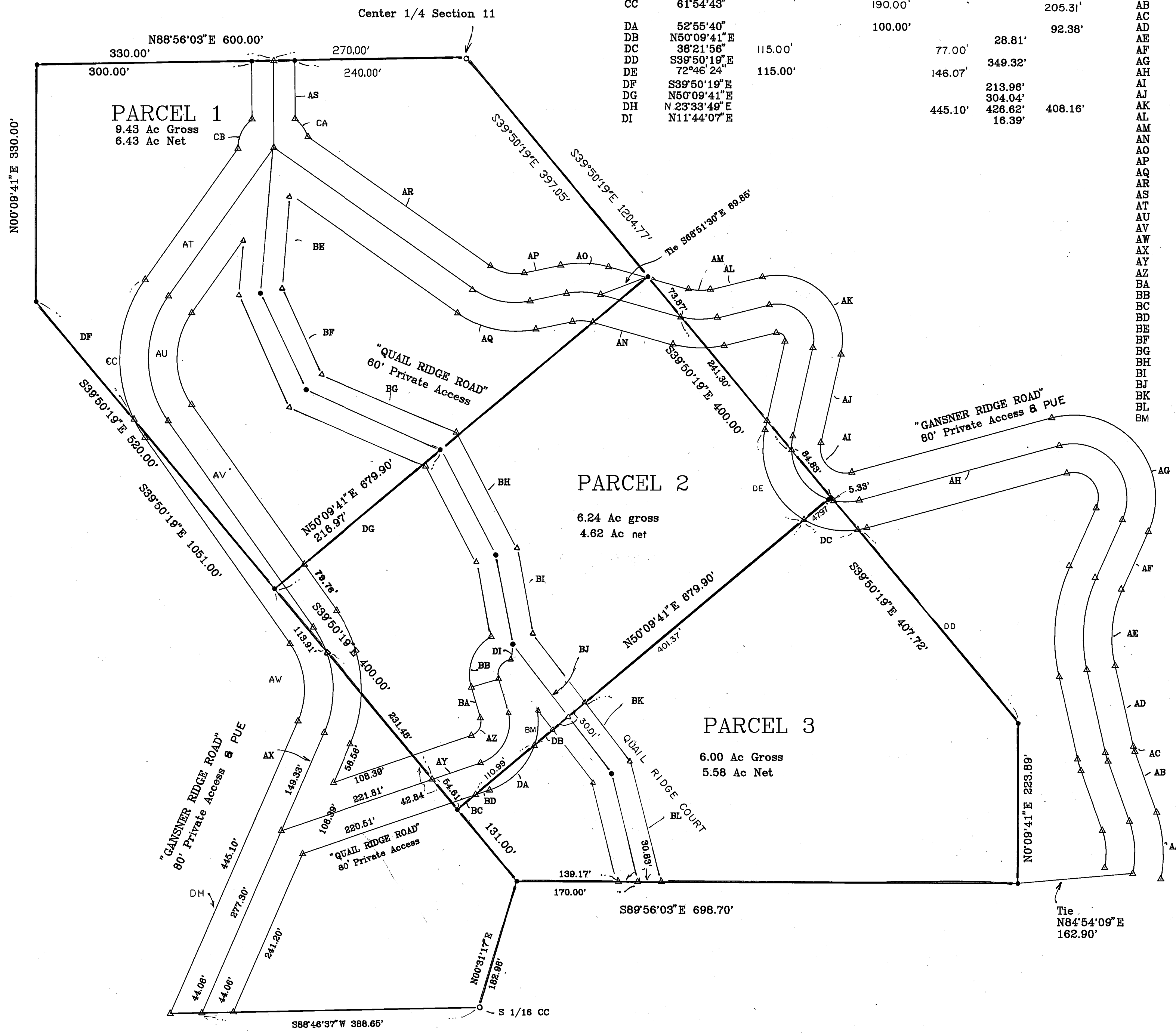

North 1"=100'

- Legend
- Fd 1/2" rebar RCE 22836 per 10 RS 116
 - Set 1/2" Rebar RCE 22836
 - △ Calculated point

Parcel Map

-For-
 Owner: EDWARD C. BROWNLEE and LINDA C. BROWNLEE
 PO Box 619
 Quincy, CA. 95971 283-0585
 A division of four parcels and Remainder within
 Section 11, T24N R9E, MDM.
 Engineer: Clifford R. Brown Engineering & Survey
 2335 Ponderosa St.
 Quincy, CA. 95971
 (916) 283-3959