



North
1" = 100'

LEGEND

- Fd. 1/2" IP RCE 26870 per 6PM91
- Set 1/2" rebar RCE 22836
- () Record per 6PM91
- - - Existing utility line esmt

NUMBER	DIRECTION	DISTANCE
L1	S 66°41'21" E	87.90'
L2	S 66°41'21" E	74.52'
L3	S 66°41'21" E	61.14'
L4	N 00°44'00" W	65.70'
L5	S 00°44'00" E	32.85'
L6	N 75°11'34" E	252.40'
L7	N 76°33'43" W	50.85'
L8	N 76°33'43" W	112.55'
L9	N 76°33'43" W	163.40'
L10	S 00°05'19" W	30.83'
L11	S 86°16'24" E	127.12'
L12	S 67°18'22" E	164.14'
L13	S 10°35'26" W	99.58'
L14	N 23°13'19" E	188.37'
L15	N 76°33'43" W	42.35'
L16	S 06°08'26" W	62.39'
L17	N 75°11'34" E	75.44'
L18	S 58°00'29" E	112.92'
L19	S 06°08'26" W	223.12'
L20	N 76°33'43" W	170.52'
L21	N 23°13'19" E	58.68'

Road Data, Record or Calc per 6PM91

NUMBER	Ic	R'	L'
C1	38°07'05"	470.00	312.68
C2	38°07'05"	530.00	352.60
C3	38°07'05"	500.00	332.64
C4	4°01'12"	470.00	32.98
C5	32°26'15"	500.00	283.07'
C6	18°58'02"	470.00	155.59
C7	18°58'02"	530.00	175.45
C8	18°58'02"	500.00	165.52
C9	09°42'41"	600.00	101.70
C10	09°42'41"	570.00	96.61
C11	09°42'41"	630.00	106.78
C12	31°31'00"	530.00	291.54
C13	05°59'04"	530.00	55.36
C14	05°03'49"	500.00	44.19
C15	33°28'52"	470.00	274.65'

20' Road and Utility Esmt C per 6PM91 and 546 DR 167, 298 OR 232 is 25'

Parcel Map

-for-
Owner: Daniel & Laurel A. Salvatore
Box 762
Greenville, CA 95947 284-7042

A division of four parcels within a portion of T26N R9E Section 1 North Valley Road, Greenville

Engineer: Cliff Brown Engineering and Survey
2335 Ponderosa Street
Quincy, CA. 95971 (530) 283-3959

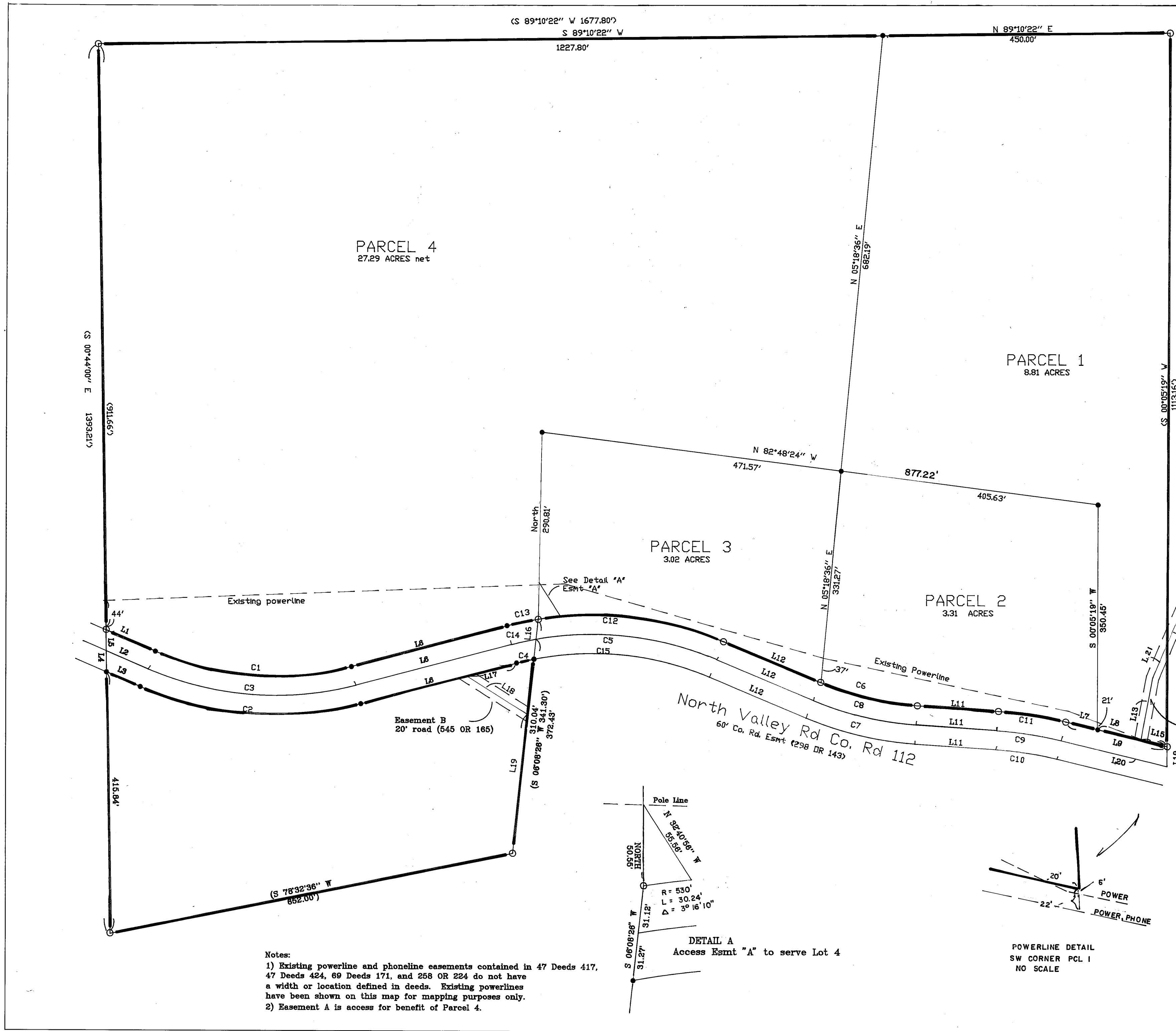

Notes:
1) Existing powerline and phonenumber easements contained in 47 Deeds 417, 47 Deeds 424, 69 Deeds 171, and 258 OR 224 do not have a width or location defined in deeds. Existing powerlines have been shown on this map for mapping purposes only.
2) Easement A is access for benefit of Parcel 4.

