

SCALE: 1" = 200'

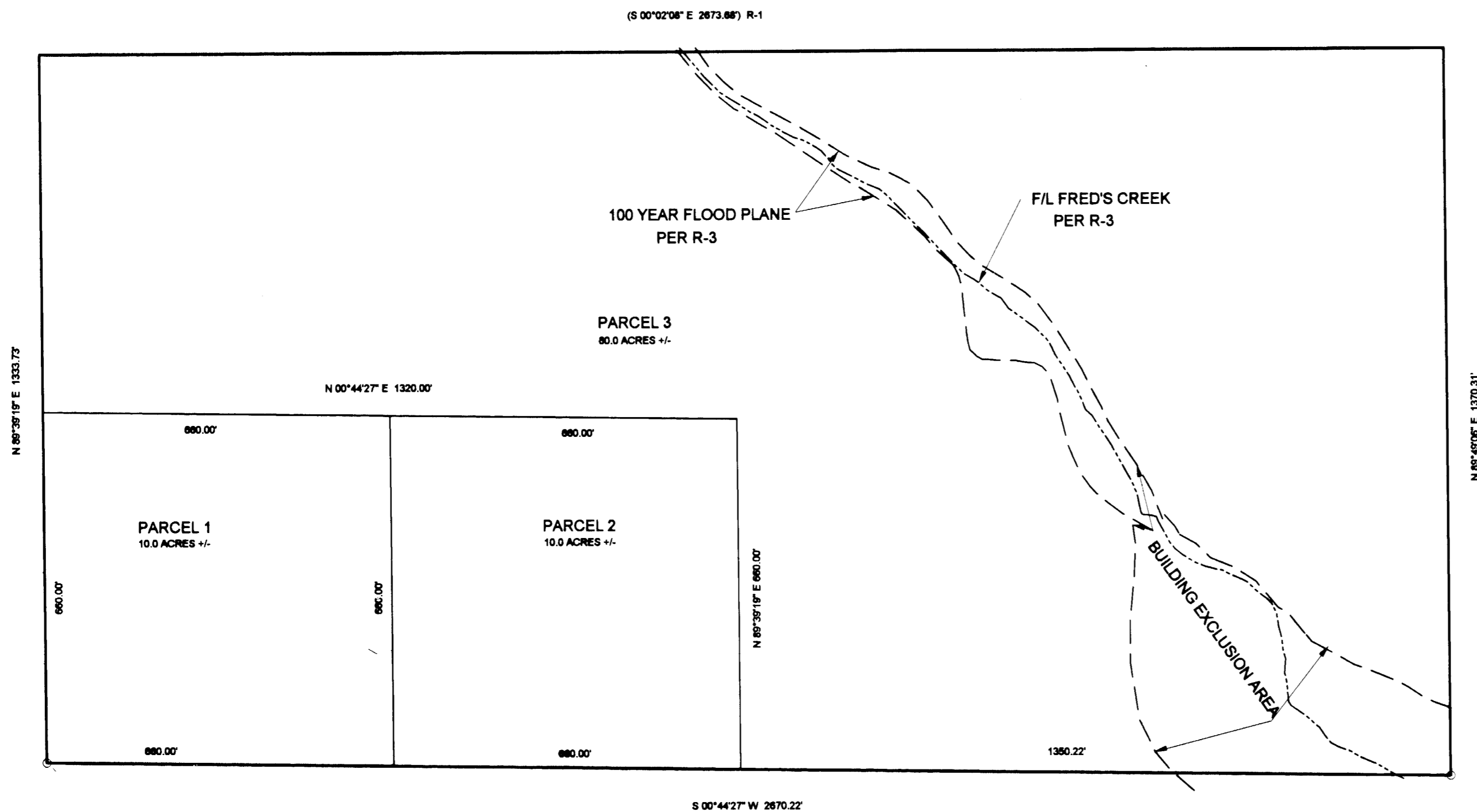

SEE SHEET 2 FOR BOUNDARY DETAILS

REFERENCE

R-3 FRED'S CREEK WATERSHED FLOOD STUDY FOR LANDS OF RICHARD A. GUY AND EDITH EVELYN WHITE, DATED MAY, 1999, BY STEVEN C. DEVIN, R.C.E 47214, A COPY OF WHICH IS ON FILE IN THE PLUMAS COUNTY ENGINEERING DEPARTMENT.

ADDITIONAL INFORMATION SHEET

EMERGENCY WATER FOR FIRE PROTECTION SHALL BE PROVIDED BEFORE FINAL INSPECTION FOR BUILDING CONSTRUCTION AS SET FORTH IN ARTICLE 10 OF CHAPTER 4 OF TITLE 9 OF THE PLUMAS COUNTY CODE.

PARCEL MAP

BEING THE LAND OF RICHARD ALAN GUY AND EDITH EVELYN WHITE, HUSBAND AND WIFE, PER BOOK 743 OF OFFICIAL RECORDS, PAGE 545, PLUMAS COUNTY RECORDS AND BEING THE WEST HALF OF THE SOUTH-EAST QUARTER OF SECTION 30, TOWNSHIP 27 NORTH RANGE 11 EAST, M.D.M.

PLUMAS COUNTY, CALIFORNIA

CAMPBELL LAND SURVEYING
MEADOW VALLEY, CA 95956
530-283-2117

A.P.N. 007-200-03 JUNE, 1999 JOB NO. 98111

SHEET 3 OF 3