

BASIS OF BEARINGS

The Basis of Bearings for this map is the South Line of Parcel 1, shown as N79°00'00"E on the map filed in Book 10 P.M. page 36, Plumas County Records.

OWNER'S STATEMENT

A Certificate of Ownership is on file with the County Recorder as Document No. 2001-11096. The certificate was signed by Kenneth E. Wiegand and states that he consented to the preparation and recording of this map, and that he is the only person whose consent is required to pass title to said land.

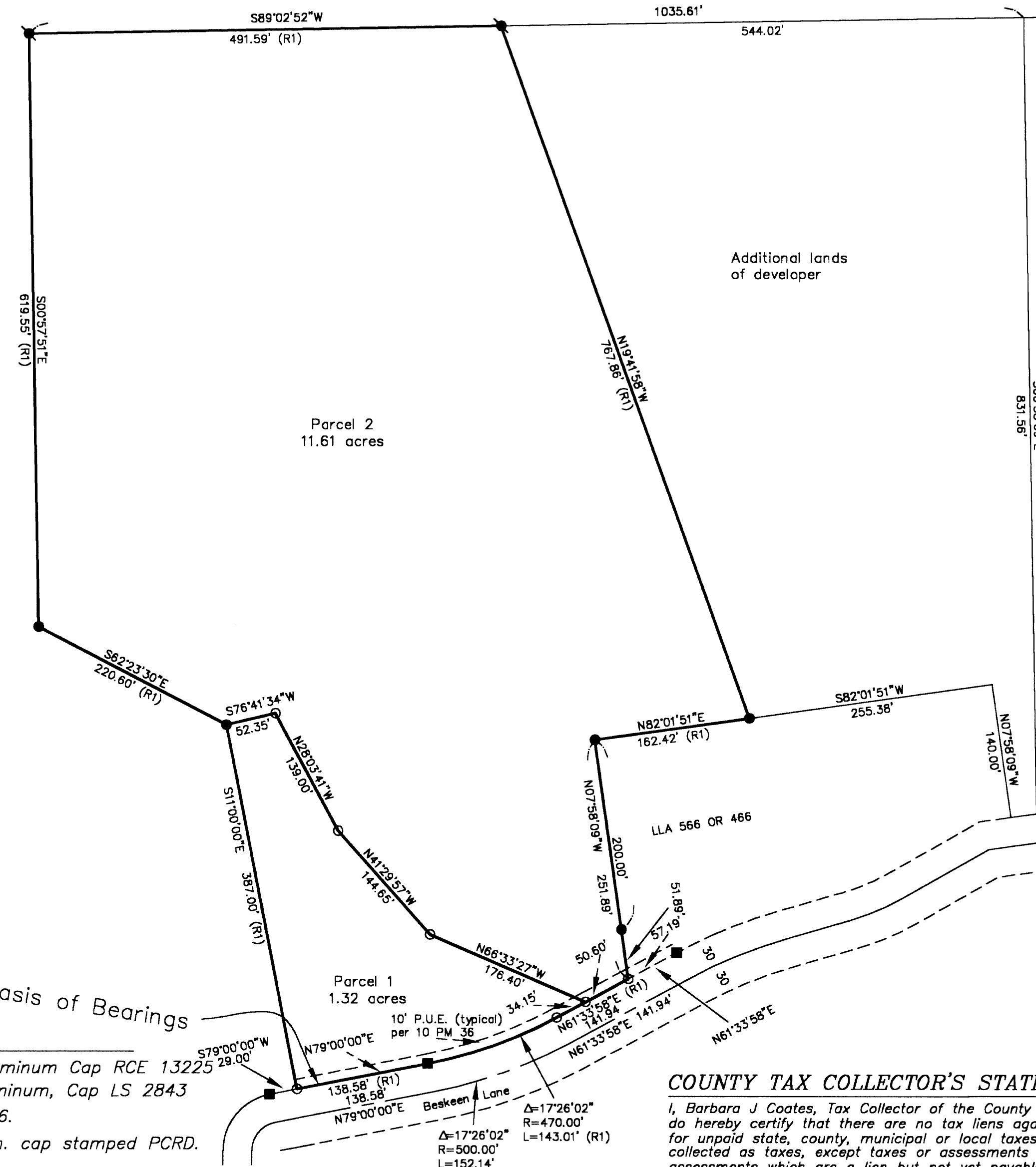
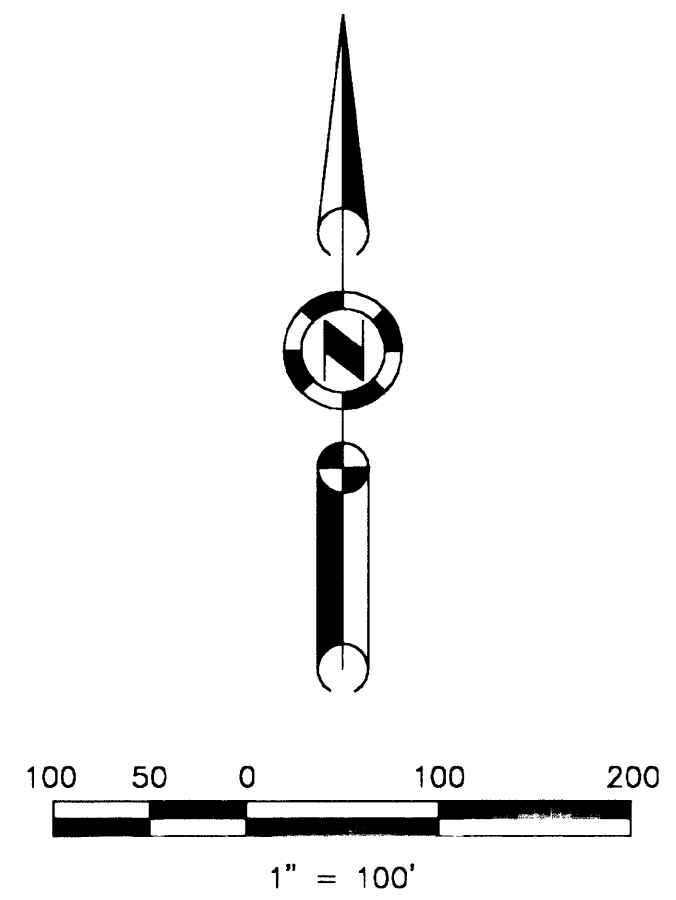
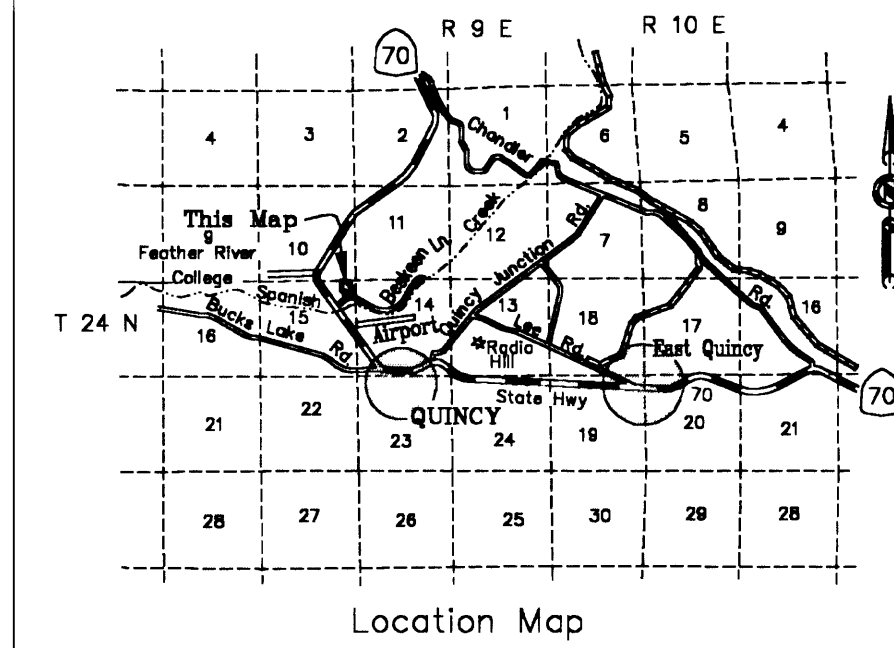

SURVEYOR'S STATEMENT

This map was prepared by me or under my direction and is based upon a field survey in conformance with the requirements of the Subdivision Map Act and local ordinance at the request of Kenneth E. Wiegand on May 21, 2001. All the monuments shown hereon are of the character and occupy the positions indicated and are sufficient to enable the survey to be retraced. I hereby state that this parcel map substantially conforms to the approved or conditionally approved tentative map, if any.

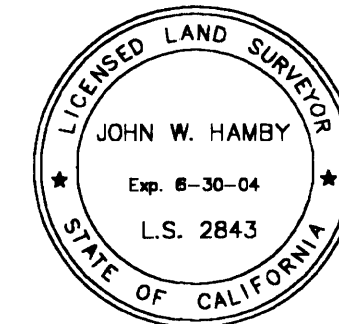

John W. Hamby
John W. Hamby L.S. 2843

COUNTY SURVEYOR'S STATEMENT

I have examined this map and find it is substantially the same as it appeared on the tentative map and any approved alterations thereof. All provisions of the Subdivision Map Act and any local ordinances applicable at the time of approval of the tentative map have been complied with and I am satisfied that the map is technically correct.



Dated: 12/20/2001
R Tom Hunter
R. Tom Hunter R.C.E. 30515
Plumas County Surveyor
License Expiration Date 3/31/04

COUNTY RECORDER'S STATEMENT

Filed this 21st day of December, 2001, at 2:28 P.M. in Book 11 of Parcel Maps, at page 109-110 at the request of the County Surveyor.

Fee \$ 10.00
File No. 2001-11097
By *Judith Wells*
Judith Wells
County Recorder
Deputy

COUNTY TAX COLLECTOR'S STATEMENT

I, Barbara J Coates, Tax Collector of the County of Plumas, State of California, do hereby certify that there are no tax liens against the parcels shown hereon for unpaid state, county, municipal or local taxes or special assessments collected as taxes, except taxes or assessments not yet payable. Taxes or assessments which are a lien but not yet payable are estimated to be in the amount of NONE.

Dated: 12-19-01
Barbara J Coates by Denny Dunbar
Barbara J. Coates
Plumas County Tax Collector

Parcel Map for Ken Wiegand
PARCEL 2 of 10 PM 36
Portion of Section 15, T.24 N., R. 9 E., M.D.M.
Plumas County, California
Scale 1"=100' Nov. 2001

Hamby Surveying Inc.
P.O. Box 1209
Portola, CA 96122
(530) 832-5571

- LEGEND**
- FOUND 1/2" Rebar with Aluminum Cap RCE 13225
 - Set 5/8" Rebar with Aluminum, Cap LS 2843
 - Record points per 10 PM 36.
 - FOUND 1/2" rebar with Alum. cap stamped PCRD.
- (R1) RECORD per 10 PM 36.