

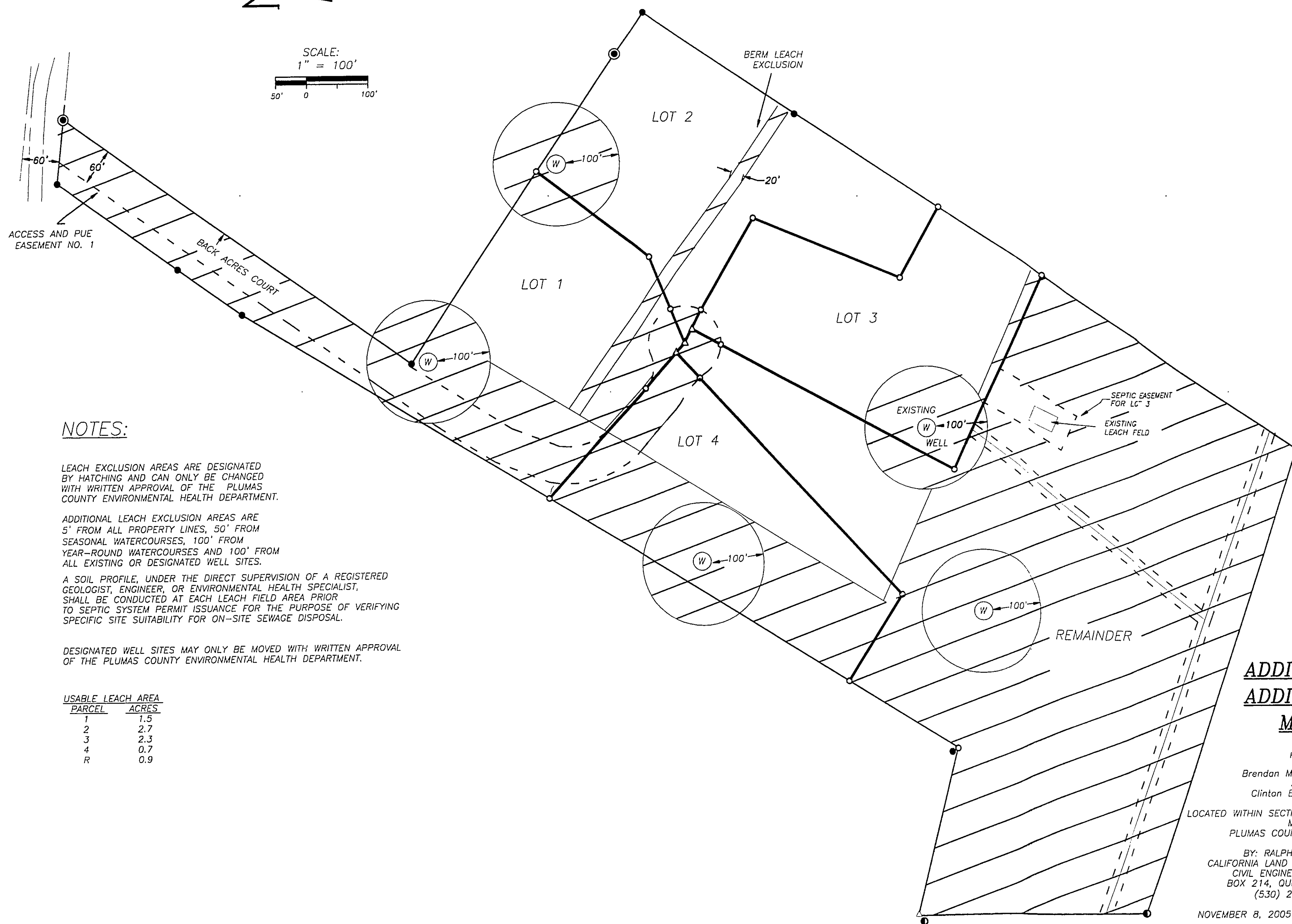

SCALE:
1" = 100'



NOTES:

LEACH EXCLUSION AREAS ARE DESIGNATED BY HATCHING AND CAN ONLY BE CHANGED WITH WRITTEN APPROVAL OF THE PLUMAS COUNTY ENVIRONMENTAL HEALTH DEPARTMENT.

ADDITIONAL LEACH EXCLUSION AREAS ARE 5' FROM ALL PROPERTY LINES, 50' FROM SEASONAL WATERCOURSES, 100' FROM YEAR-ROUND WATERCOURSES AND 100' FROM ALL EXISTING OR DESIGNATED WELL SITES.

A SOIL PROFILE, UNDER THE DIRECT SUPERVISION OF A REGISTERED GEOLOGIST, ENGINEER, OR ENVIRONMENTAL HEALTH SPECIALIST, SHALL BE CONDUCTED AT EACH LEACH FIELD AREA PRIOR TO SEPTIC SYSTEM PERMIT ISSUANCE FOR THE PURPOSE OF VERIFYING SPECIFIC SITE SUITABILITY FOR ON-SITE SEWAGE DISPOSAL.

DESIGNATED WELL SITES MAY ONLY BE MOVED WITH WRITTEN APPROVAL OF THE PLUMAS COUNTY ENVIRONMENTAL HEALTH DEPARTMENT.

USABLE LEACH AREA PARCEL	ACRES
1	1.5
2	2.7
3	2.3
4	0.7
R	0.9

**ADDITIONAL
ADDITIONAL
MAP**

FOR

Brendan M. McDonough
AND
Clinton E. Stoddard

LOCATED WITHIN SECTION 6, T.26 N., R.11 E.,
M.D.M.
PLUMAS COUNTY, CALIFORNIA

BY: RALPH W. KOEHNE
CALIFORNIA LAND SURVEYOR LS 5147
CIVIL ENGINEER RCE 38356
BOX 214, QUINCY, CA. 95971
(530) 283-0677

NOVEMBER 8, 2005 SHEET 3 OF 4