

NOTES:







LEACH EXCLUSION AREAS ARE DESIGNATED BY SHADING AND CAN ONLY BE CHANGED WITH WRITTEN APPROVAL OF THE PLUMAS COUNTY ENVIRONMENTAL HEALTH DEPARTMENT.

ADDITIONAL LEACH EXCLUSION AREAS ARE
5' FROM ALL PROPERTY LINES, 50' FROM
SEASONAL WATERCOURSES, 100' FROM
YEAR-ROUND WATERCOURSES AND 100' FROM
ALL EXISTING OR DESIGNATED WELL SITES.

DESIGNATED WELL SITES MAY ONLY BE MOVED WITH WRITTEN APPROVAL
OF THE PLUMAS COUNTY ENVIRONMENTAL HEALTH DEPARTMENT.

'UNDER 1275.00 ET SEQ OF THE SRA FIRE SAFE REGULATIONS AND THE PROVISIONS OF ARTICLE 10 OF CHAPTER 4 OF TITLE 9, COMMENCING WITH SECTION 9-4.1001 OF THE PLUMAS COUNTY CODE, EMERGENCY WATER FOR FIRE PROTECTION SHALL BE REQUIRED BEFORE FINAL INSPECTION FOR BUILDING CONSTRUCTION'

LEGEND

-  DESIGNATED LEACH FIELD AREAS
 4000 Sq Ft. MINIMUM EACH
 LEACH EXCLUSION AREA
 PROPOSED WELL LOCATION
 EXISTING SEPTIC TANK AND FIELD
 EXISTING WELL
 == == == GRAVEL DRIVEWAY
 CULVERT

LEACH AREA - LINE TABLE TIES		
LINE	BEARING	HORIZ DIST
L1	S88°49'54"W	219.10'
L6	S70°E	146'
L7	S45°E	54'
L8	N43°W	199'

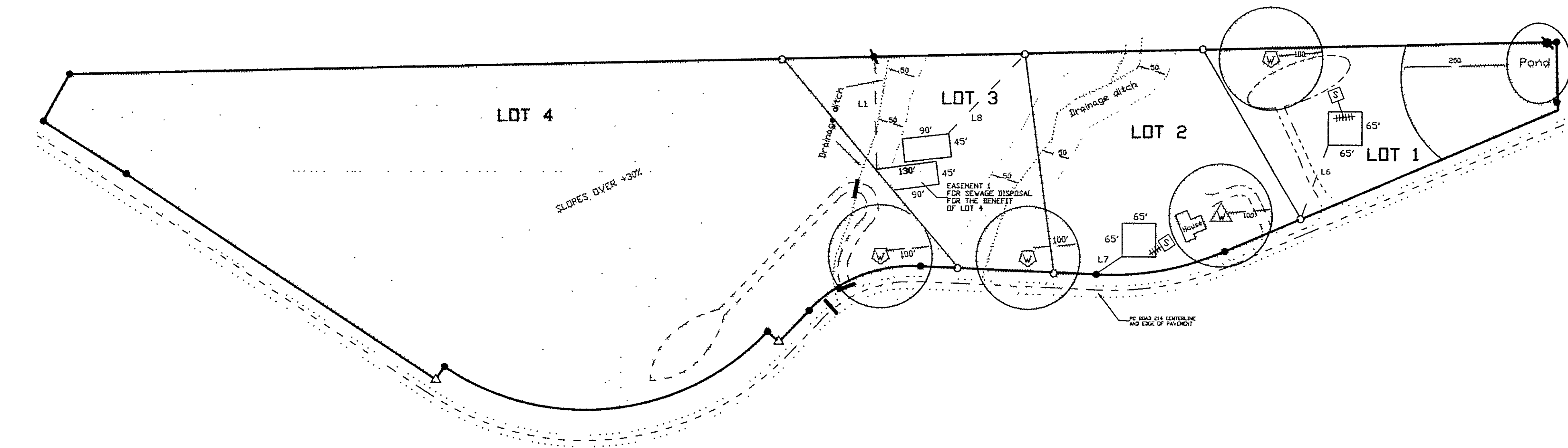

ADDITIONAL INFORMATION MAP

FOR
WILLIAM C. GOSS

LOCATED WITHIN SECTION 1 & 12, T.26 N., R. 10 E.

PLUMAS COUNTY, CALIFORNIA

BY: RALPH W. KOEHNE
CALIFORNIA LAND SURVEYOR LS 5147
CIVIL ENGINEER RCE 38356
BOX 214, QUINCY, CA. 95971
(530) 283- 0677

SEPTEMBER 19, 2006

SHEET 2 OF 2