

**NOTE 1:**

LEACH FIELD REPLACEMENT AREA FOR THE BENEFIT OF PARCEL 4 OF 7PM94 AS DESCRIBED IN 502 OR 517 AND 335 OR 574.

**BASIS OF BEARINGS**

THE NORTH LINE OF PARCEL 3 AS DESCRIBED IN 7PM94 AS N 89°41'08"E .

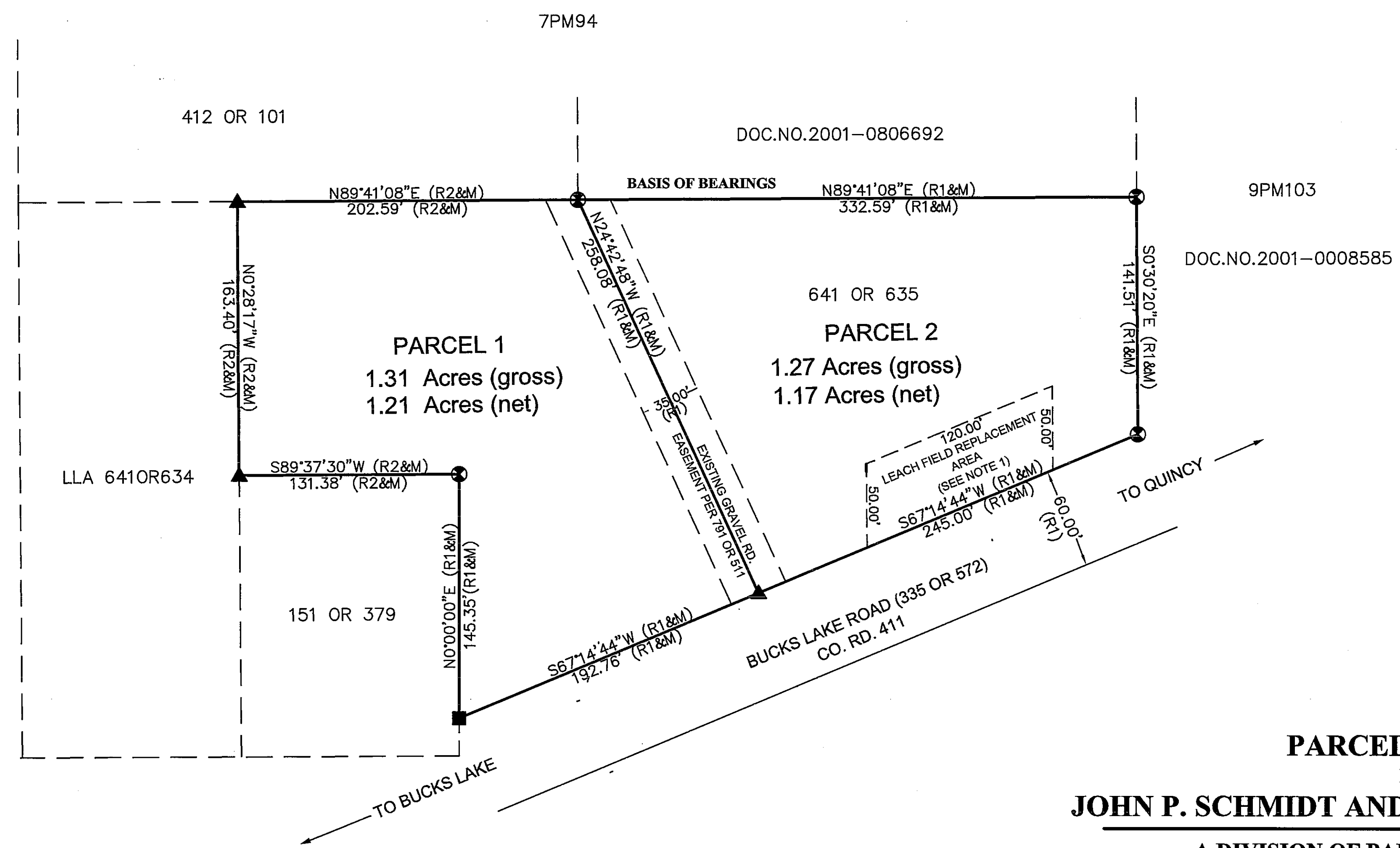
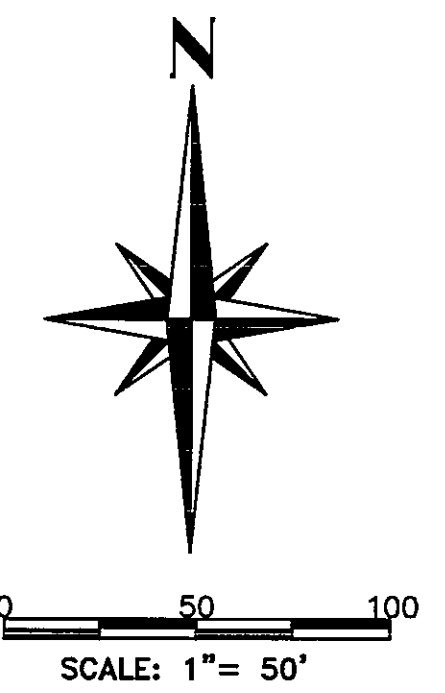
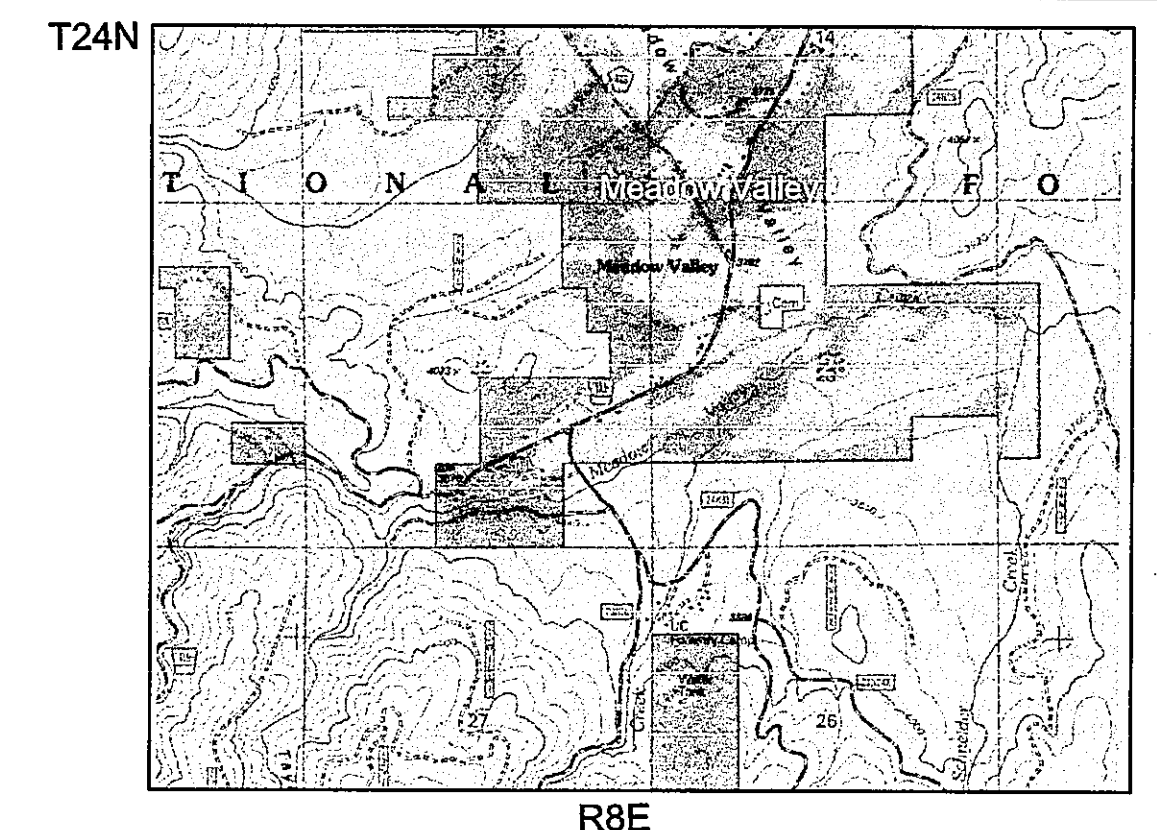

- LEGEND**
- ▲ SET 3/4"x30"IRON ROD W/2.5" BRASS PER (R1) CAP MARKED LS6569
  - ⊗ FD. 1/2"REBAR WITH PLASTIC CAP LS3297 PER 9PM94
  - FD. BENT & DAMAGED 1/2"REBAR AS PER (R1) REPLACED IN CALCULATED POSITION W/ 3/4"x30" IRON ROD W/2.5" BRASS CAP MARKED LS 6569
  - (R1) RECORD DATA PER 7PM94
  - (R2) RECORD DATA PER 641 OR 634

**PARCEL MAP FOR  
FOR  
JOHN P. SCHMIDT AND MARGARET J. SCHMIDT**

A DIVISION OF PARCEL 3 AS SHOWN IN  
BOOK 7 OF PARCEL MAP PAGE 94  
AND LOT LINE ADJUSTMENT 641-634  
WITHIN THE SOUTH EAST 1/4 OF SECTION 22  
TOWNSHIP 24 NORTH, RANGE 8 EAST M.D.M.  
PLUMAS COUNTY CALIFORNIA

**SURVEYED  
JUNE 2007**

**JPS LAND SURVEYING**  
P.O.BOX 238 - 8267 BUCKS LAKE ROAD  
MEADOW VALLEY, CALIFORNIA 95956  
(530) 283 - 2399