

COUNTY TAX COLLECTOR'S STATEMENT

I, Susan Bryant Grant, Tax Collector of the County of Plumas, State of California, do hereby certify that there are no tax liens against the parcels, as shown hereon for unpaid state, county, municipal or local taxes or special assessments collected as taxes, except taxes or assessments not yet payable. Taxes or assessments which are a lien but not yet payable are estimated to be in the amount of \$ 290.35

Dated: 11/6/09

Susan Bryant Grant
Susan Bryant Grant
Plumas County Tax Collector

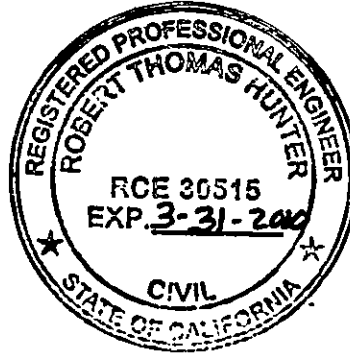

COUNTY SURVEYOR'S STATEMENT

I have examined this map and find it is substantially the same as it appeared on the tentative map and any approved alterations thereof. All provisions of the Subdivision Map Act and any local ordinances applicable at the time of approval of the tentative map have been complied with and I am satisfied that the map is technically correct.

Dated: 11/6/09

Robert T. Hunter
Robert T. Hunter R.C.E. 30515
Plumas County Surveyor
License Expiration Date 3/31/10

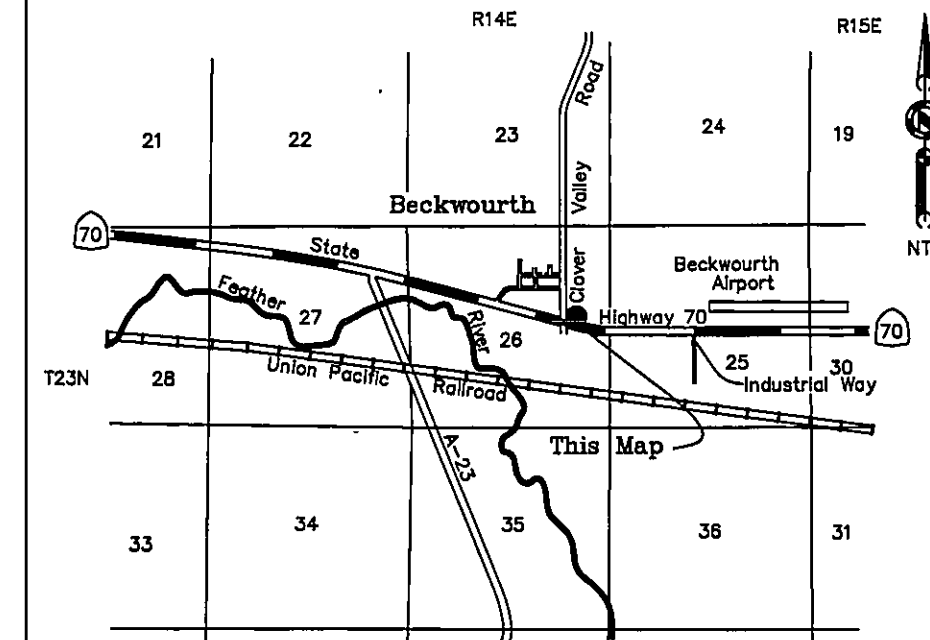

Location Map
Not to Scale

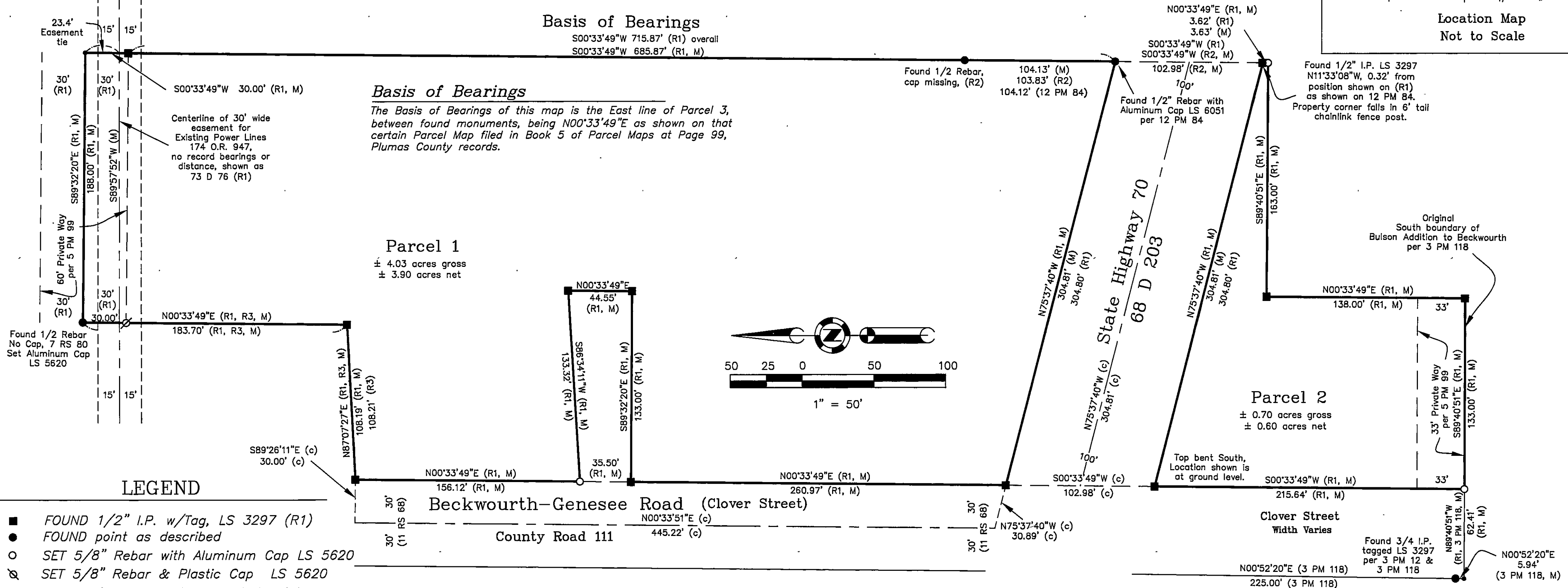

LEGEND

- FOUND 1/2" I.P. w/Tag, LS 3297 (R1)
- FOUND point as described
- SET 5/8" Rebar with Aluminum Cap LS 5620
- ⊗ SET 5/8" Rebar & Plastic Cap LS 5620
- Nothing found or set, computed point

- (R1) RECORD per 5 PM 99
- (R2) RECORD per 8 PM 13
- (R3) RECORD per 7 RS 80
- (M) Measured Data
- (c) Calculated Data

COUNTY RECORDER'S STATEMENT

Filed this 6th day of NOVEMBER, 2009, at 9:24 A.M.
in Book 12 of Parcel Maps, at page 114-115 at the request of
the County Surveyor.

Fee: \$ 10.00 By: *Deborah Jensen*
Document No. 2009-8092



SURVEYOR'S STATEMENT

This map was prepared by me or under my direction and is based upon a field survey in conformance with the requirements of the Subdivision Map Act and Local Ordinances at the request of Connie Kunsman in January, 2009. All the monuments shown hereon are of the character and occupy the positions indicated and are sufficient to enable the survey to be retraced. I hereby state that this parcel map substantially conforms to the approved or conditionally approved tentative map, if any.

John L. Owen
John L. Owen L.S. 5620
License Exp. 9-30-10

PARCEL MAP
for
Consuelo T. Lopez

A Division of Parcel 3 & 3A, Book 5 PM Page 99
A portion of the East 1/2 of Section 26
Township 23 North, Range 14 East, M.D.M.

Plumas County ~ California
Scale 1" = 50' February, 2009

Hamby Surveying Inc.
P.O. Box 1209
Portola, CA 96122
(530) 832-5571

12 PM 114