

Note: Basis of bearings taken from State Highway Alignment.

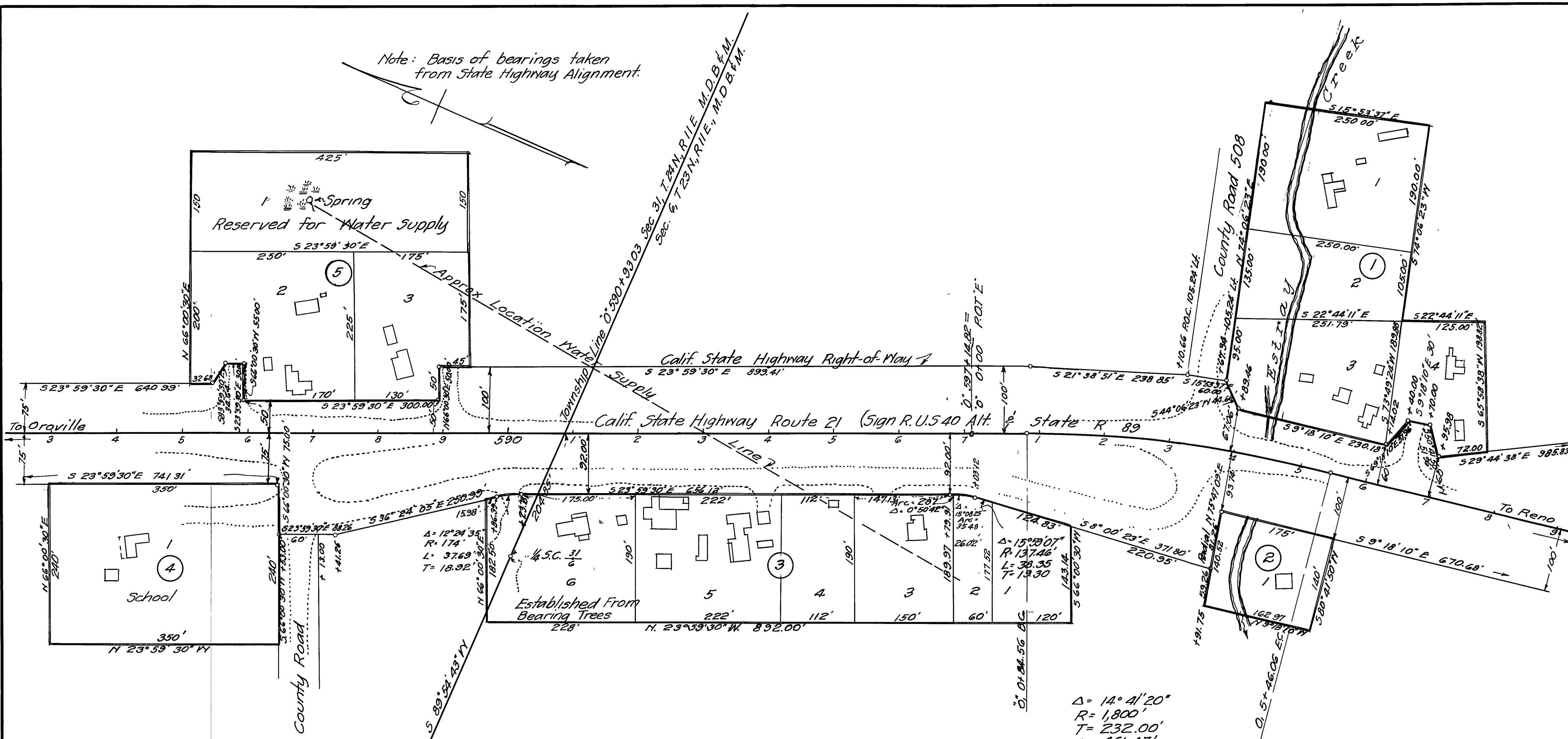

Approved after examination and comparing with data of record.

Nov 10th 1958
County Surveyor of the County of Plumas
State of California

Note: This record of survey was made at the request of Mr. Stuart Jenkins, President, The Western Realty Company, owner of the land herein delineated at the time of the survey, and is based upon the survey of the recently completed State Highway and the lots and blocks shown hereon show the occupation of the various occupants on said land to the best of my knowledge and belief.

James F. Flanagan
James F. Flanagan
Regd. Civil Engineer #292
California.

FILE No 1259

Filed at the request of James F. Flanagan
this 10 day of November 1958, at 30 minutes past 4 o'clock, P. M.

John R. Higgins by Ed House Deputy
County Recorder of the County of Plumas, State of California.

RECORD OF SURVEY
TENTATIVE MAP
SPRING GARDEN TOWNSITE
A SUBDIVISION

SPRING GARDEN, CALIFORNIA
THE WESTERN REALTY COMPANY
OWNER
605 JAY STREET, COLUSA, CALIF.

Scale: 1"=100'

June, 1958