

T.28N.R.7E.M.D.B.&M.

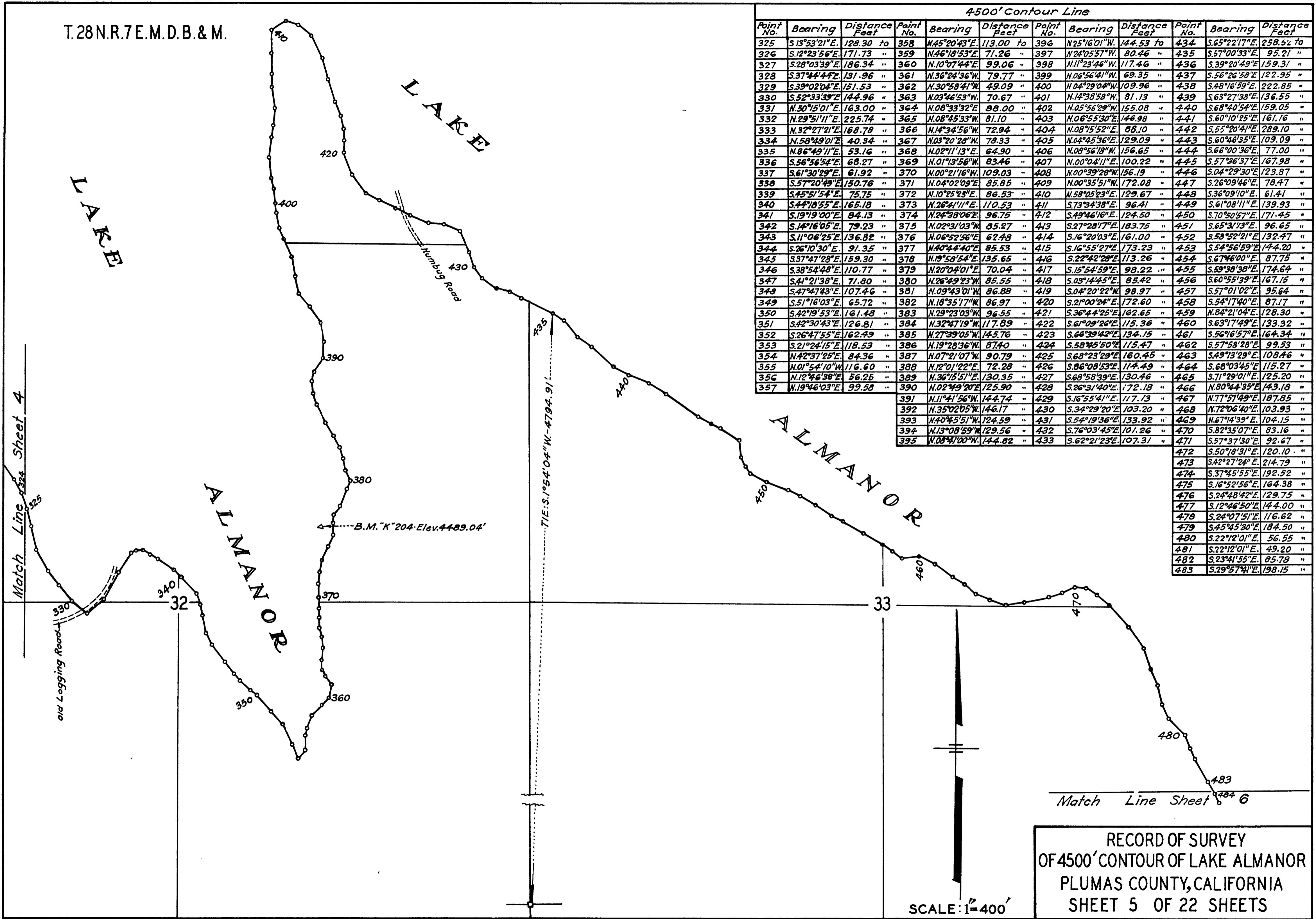

4500' Contour Line

| Point No. | Bearing     | Distance Feet | Point No. | Bearing     | Distance Feet | Point No. | Bearing     | Distance Feet | Point No. | Bearing     | Distance Feet |
|-----------|-------------|---------------|-----------|-------------|---------------|-----------|-------------|---------------|-----------|-------------|---------------|
| 325       | S13°53'21"E | 128.30        | 358       | N45°20'43"E | 113.00        | 396       | N25°16'01"W | 144.53        | 434       | S65°22'17"E | 258.52        |
| 326       | S12°23'56"E | 171.73        | 359       | N46°18'53"E | 71.26         | 397       | N24°05'57"W | 80.46         | 435       | S67°00'33"E | 95.21         |
| 327       | S28°03'39"E | 186.34        | 360       | N10°07'44"E | 99.06         | 398       | N11°23'46"W | 117.46        | 436       | S39°20'49"E | 159.31        |
| 328       | S37°44'44"E | 131.96        | 361       | N36°24'36"W | 79.77         | 399       | N06°56'41"W | 69.35         | 437       | S56°26'58"E | 122.95        |
| 329       | S39°02'04"E | 151.53        | 362       | N30°58'41"W | 49.09         | 400       | N04°29'04"W | 109.96        | 438       | S48°16'59"E | 222.85        |
| 330       | S52°33'39"E | 144.96        | 363       | N03°46'53"W | 70.67         | 401       | N14°38'58"W | 81.13         | 439       | S63°27'38"E | 136.55        |
| 331       | N50°15'01"E | 163.00        | 364       | N08°33'32"E | 88.00         | 402       | N05°56'29"W | 155.08        | 440       | S68°40'54"E | 159.05        |
| 332       | N29°51'11"E | 225.74        | 365       | N08°45'33"W | 81.10         | 403       | N06°55'30"E | 146.98        | 441       | S60°10'25"E | 161.16        |
| 333       | N32°27'21"E | 168.78        | 366       | N14°34'56"W | 72.94         | 404       | N08°15'52"E | 88.10         | 442       | S55°20'41"E | 289.10        |
| 334       | N58°49'01"E | 40.34         | 367       | N03°20'28"W | 78.33         | 405       | N04°45'56"E | 129.09        | 443       | S60°46'35"E | 109.09        |
| 335       | N86°49'11"E | 53.16         | 368       | N02°11'13"E | 64.90         | 406       | N08°05'18"W | 156.65        | 444       | S66°00'36"E | 77.00         |
| 336       | S56°56'54"E | 68.27         | 369       | N01°13'56"W | 83.46         | 407       | N00°04'11"E | 100.22        | 445       | S57°36'37"E | 167.98        |
| 337       | S61°30'29"E | 61.92         | 370       | N00°21'16"W | 109.03        | 408       | N00°39'28"W | 156.19        | 446       | S04°29'30"E | 123.87        |
| 338       | S57°20'49"E | 150.76        | 371       | N04°02'09"E | 85.85         | 409       | N00°35'51"W | 172.08        | 447       | S26°09'46"E | 78.47         |
| 339       | S45°51'54"E | 75.75         | 372       | N10°25'23"E | 86.53         | 410       | N58°05'23"E | 129.67        | 448       | S36°09'10"E | 61.41         |
| 340       | S44°18'55"E | 165.18        | 373       | N26°41'11"E | 110.53        | 411       | S73°34'38"E | 96.41         | 449       | S61°08'11"E | 139.93        |
| 341       | S19°19'00"E | 84.13         | 374       | N24°38'06"E | 96.75         | 412       | S49°46'16"E | 124.50        | 450       | S70°50'57"E | 171.45        |
| 342       | S14°16'05"E | 79.23         | 375       | N02°31'03"W | 85.27         | 413       | S27°28'17"E | 183.75        | 451       | S65°31'19"E | 96.65         |
| 343       | S11°06'25"E | 136.82        | 376       | N06°52'56"E | 62.48         | 414       | S16°20'03"E | 161.00        | 452       | S58°52'21"E | 132.47        |
| 344       | S26°10'30"E | 91.35         | 377       | N40°44'40"E | 85.53         | 415       | S16°55'27"E | 173.23        | 453       | S54°56'59"E | 144.20        |
| 345       | S37°47'28"E | 159.30        | 378       | N19°58'54"E | 135.65        | 416       | S22°42'28"E | 113.26        | 454       | S67°46'00"E | 87.75         |
| 346       | S38°54'48"E | 110.77        | 379       | N20°04'01"E | 70.04         | 417       | S15°54'59"E | 98.22         | 455       | S59°38'38"E | 174.64        |
| 347       | S41°21'38"E | 71.80         | 380       | N26°49'23"W | 85.55         | 418       | S03°14'45"E | 85.42         | 456       | S60°55'39"E | 167.15        |
| 348       | S47°47'43"E | 107.46        | 381       | N09°43'01"W | 86.88         | 419       | S04°20'22"W | 98.97         | 457       | S57°01'02"E | 95.64         |
| 349       | S51°16'03"E | 65.72         | 382       | N18°35'17"W | 86.97         | 420       | S21°00'24"E | 172.60        | 458       | S54°17'40"E | 87.17         |
| 350       | S42°19'53"E | 161.48        | 383       | N29°23'03"W | 96.55         | 421       | S36°44'25"E | 162.65        | 459       | N84°21'04"E | 128.30        |
| 351       | S42°30'43"E | 126.81        | 384       | N32°47'19"W | 117.89        | 422       | S61°09'26"E | 115.36        | 460       | S63°17'49"E | 133.32        |
| 352       | S26°47'55"E | 162.49        | 385       | N27°39'05"W | 145.76        | 423       | S66°39'42"E | 134.15        | 461       | S56°16'57"E | 164.34        |
| 353       | S21°24'15"E | 118.53        | 386       | N19°28'36"W | 87.40         | 424       | S58°45'50"E | 115.47        | 462       | S57°58'28"E | 99.53         |
| 354       | N42°37'25"E | 84.36         | 387       | N07°21'07"W | 90.79         | 425       | S68°23'29"E | 160.45        | 463       | S49°13'29"E | 108.46        |
| 355       | N01°54'10"W | 116.60        | 388       | N12°01'22"E | 72.28         | 426       | S86°08'53"E | 114.49        | 464       | S68°03'45"E | 115.27        |
| 356       | N12°46'38"E | 56.25         | 389       | N36°15'51"E | 130.35        | 427       | S68°58'39"E | 130.46        | 465       | S71°29'01"E | 125.20        |
| 357       | N19°46'03"E | 99.58         | 390       | N02°49'20"E | 125.90        | 428       | S26°31'40"E | 172.18        | 466       | N80°44'35"E | 143.18        |
| 391       | N11°41'56"W | 144.74        | 429       | S16°55'41"E | 117.13        | 467       | N77°51'49"E | 187.85        | 472       | S50°18'31"E | 120.10        |
| 392       | N35°02'05"W | 146.17        | 430       | S34°29'20"E | 103.20        | 468       | N72°06'40"E | 103.93        | 473       | S42°27'24"E | 214.79        |
| 393       | N40°45'51"W | 124.59        | 431       | S54°19'36"E | 133.92        | 469       | N67°14'39"E | 104.15        | 474       | S37°45'55"E | 192.52        |
| 394       | N13°08'59"W | 129.56        | 432       | S76°03'45"E | 101.26        | 470       | S82°35'07"E | 83.16         | 475       | S16°52'56"E | 164.38        |
| 395       | N08°41'00"W | 144.82        | 433       | S62°21'23"E | 107.31        | 471       | S57°37'30"E | 92.67         | 476       | S24°48'42"E | 129.75        |
|           |             |               |           |             |               |           |             |               | 477       | S12°46'50"E | 144.00        |
|           |             |               |           |             |               |           |             |               | 478       | S24°07'51"E | 116.62        |
|           |             |               |           |             |               |           |             |               | 479       | S45°45'30"E | 184.50        |
|           |             |               |           |             |               |           |             |               | 480       | S22°12'01"E | 56.55         |
|           |             |               |           |             |               |           |             |               | 481       | S22°12'01"E | 49.20         |
|           |             |               |           |             |               |           |             |               | 482       | S23°41'55"E | 85.78         |
|           |             |               |           |             |               |           |             |               | 483       | S29°57'44"E | 98.15         |

SCALE: 1"=400'

RECORD OF SURVEY  
OF 4500' CONTOUR OF LAKE ALMANOR  
PLUMAS COUNTY, CALIFORNIA  
SHEET 5 OF 22 SHEETS