

FD. 3/4" PIPE ON R.R. R/W FENCE LINE
 MAPS 1 PGE 34 SHOWS THIS PT. 1492.93 FROM N. 1/4 COR. OF SEC. 34.
 R.R. MAP SHOWS A DIST. OF 1496.05

THE BEARINGS ARE FROM COUNTY HWY. ADJACENT, STATE ROUTE 183

Note: This is not a Subdivision as defined in Sec. 11535 of the Business and Professions Code, as no parcel is divided into more than 4 parts.

Loren J Sargent
 L.S. 2322

SURVEYOR'S CERTIFICATE

This map correctly represents a survey made under my direction in conformance with the requirements of Chapter 15 of Division 3 of the Business and Professions Code at the request of Tom N. Tibbs Nov. 1962

Loren J. Sargent
 L.S. 2322

COUNTY SURVEYOR'S CERTIFICATE

This map has been examined for conformance with the requirements of Chapter 15 of Division 3 of the Business and Professions Code this 17 day of Jan. 1963

James H. Thompson
 County Surveyor, County of Plumas, State of Calif.

LOCATION MAP
 NO. SCALE

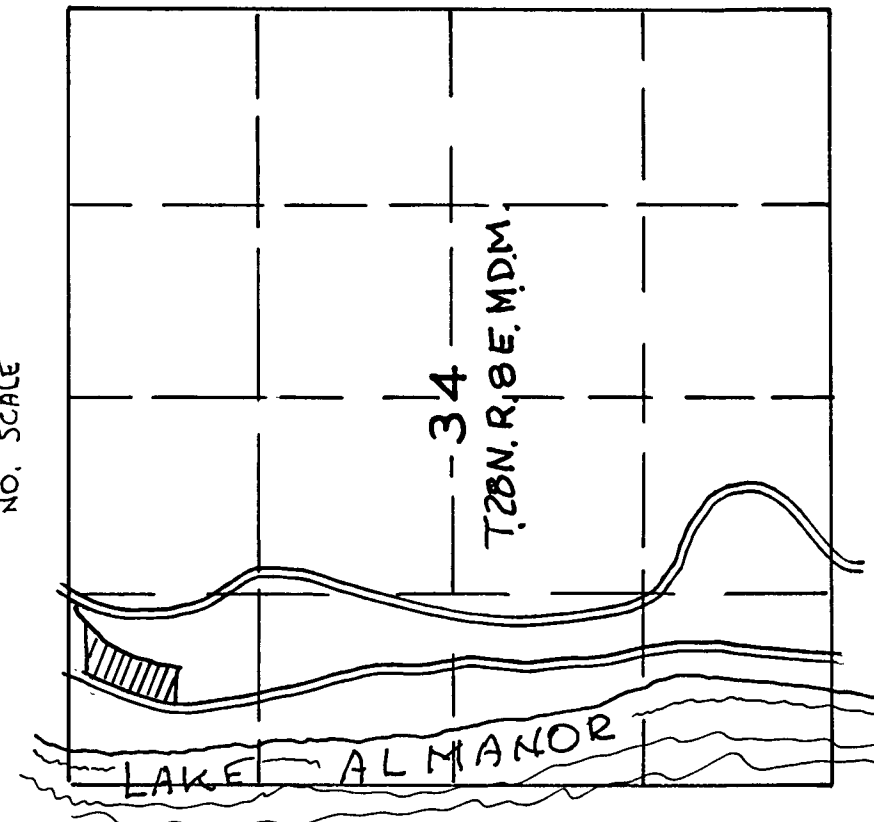

SE. COR. LOT 35
 INDIAN HILLS SUB. UNIT NO. 1

RECORDER'S CERTIFICATE

Filed for record this 17th day of Jan. 1963 at 10
 A.M. in Book 2 of R. & S. at page 27

at the request of Tom N. Tibbs
 Judy Hanson-Jonvald
 County Recorder, PLUMAS CO, CALIF.

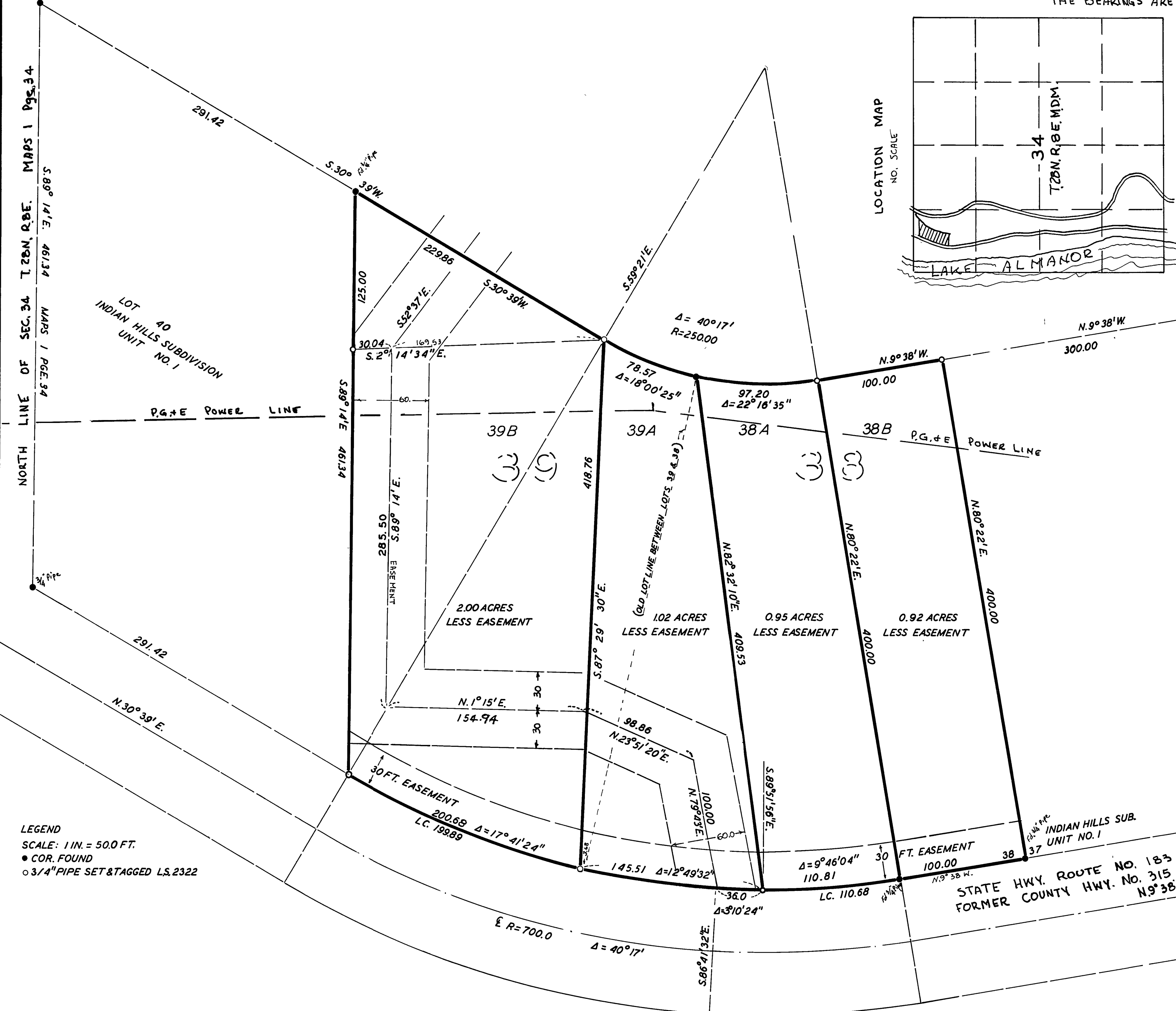

LEGEND
 SCALE: 1 IN. = 50.0 FT.
 ● COR. FOUND
 ○ 3/4" PIPE SET & TAGGED L.S. 2322

RECORD OF SURVEY OF
 A SURVEY TO DIVIDE LOT 38 & LOT 39 OF
 BLOCK 4 OF
 INDIAN HILLS SUBDIVISION UNIT NO. 1
 INTO 4 PARCELS. LOCATED IN THE
 NW 1/4 OF THE NW 1/4 OF SEC. 34 T. 28N. R. 8E.
 M.D.B. & M. PLUMAS COUNTY, CALIFORNIA
 TOM. N. TIBBS ETAL.

LOREN J. SARGENT L.S. 2322

NOV. 1962

SCALE 1" = 50. FT.