

**SURVEYOR'S CERTIFICATE**  
 This map correctly represents a survey made by me in conformance with the requirements of the Land Surveyor's Act at the request of George Bell and R.N. Cole, owners of Parcel "A", and E.D. Baldwin, owner of Parcel "B" in April, 1968.  
*James F. Flanagan*  
 James F. Flanagan  
 R.C.E. 292

**COUNTY SURVEYOR'S CERTIFICATE**  
 This map has been examined by me for conformance with the requirements of the Land Surveyor's Act this 1st day of May 1969  
*Darrell P. Payne*  
 County Surveyor

Scale: 1"=50'

BASIS OF BEARINGS IS THE SOUTH BOUNDARY OF LOT 7, 8 AND 9, AS ESTABLISHED BY R.C.E. 13528, R.O.F.S., BOOK 3 PAGE 65.

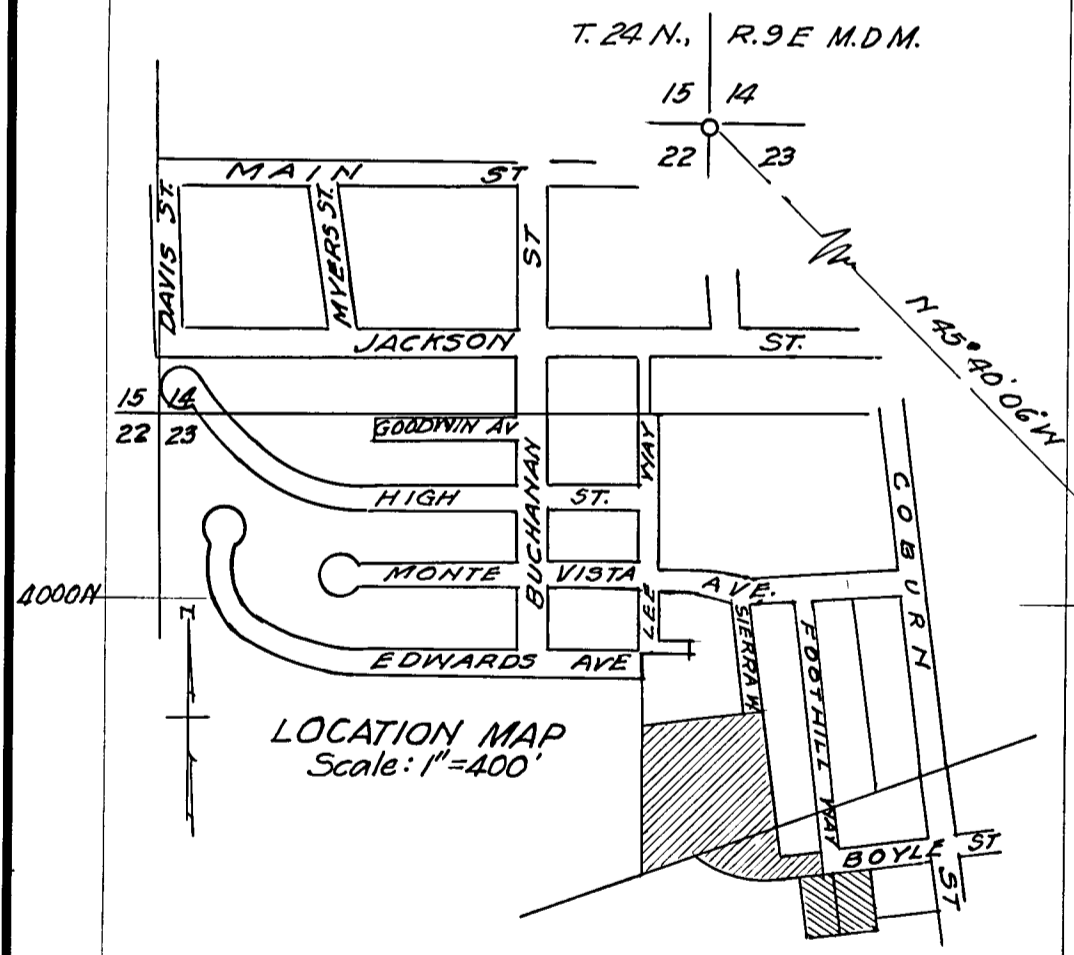
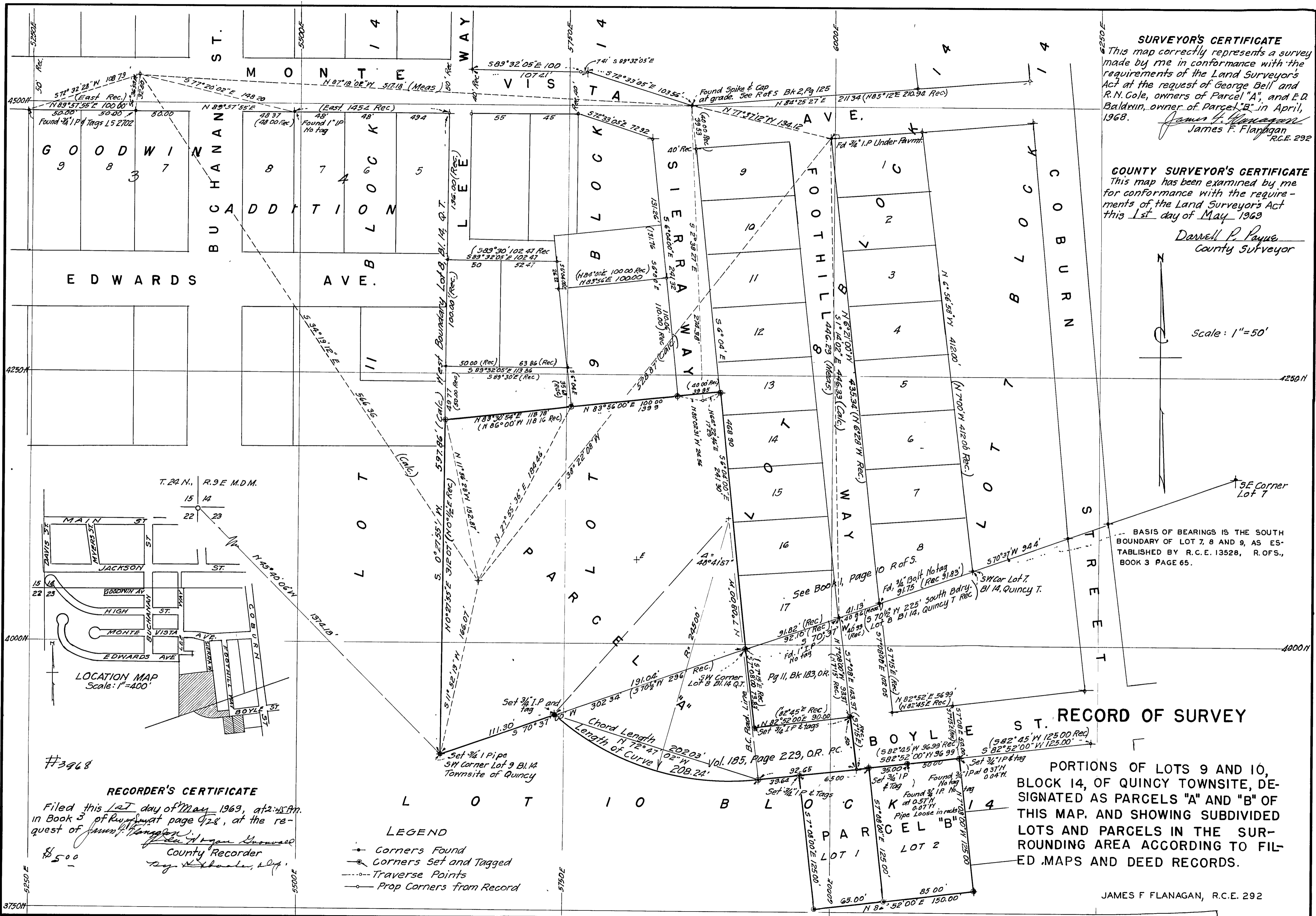

#3968

**RECORDER'S CERTIFICATE**

Filed this 1st day of May 1969, at 2:45 PM, in Book 3 of Records at page 128, at the request of *James F. Flanagan*  
*James F. Flanagan*  
 County Recorder  
 by *James F. Flanagan*, dep.

**LEGEND**

- Corners Found
- Corners Set and Tagged
- Traverse Points
- Prop Corners from Record

**RECORD OF SURVEY**

PORTIONS OF LOTS 9 AND 10, BLOCK 14, OF QUINCY TOWNSITE, DESIGNATED AS PARCELS "A" AND "B" OF THIS MAP. AND SHOWING SUBDIVIDED LOTS AND PARCELS IN THE SURROUNDING AREA ACCORDING TO FILED MAPS AND DEED RECORDS.

JAMES F. FLANAGAN, R.C.E. 292