

TOWN OF GREENVILLE

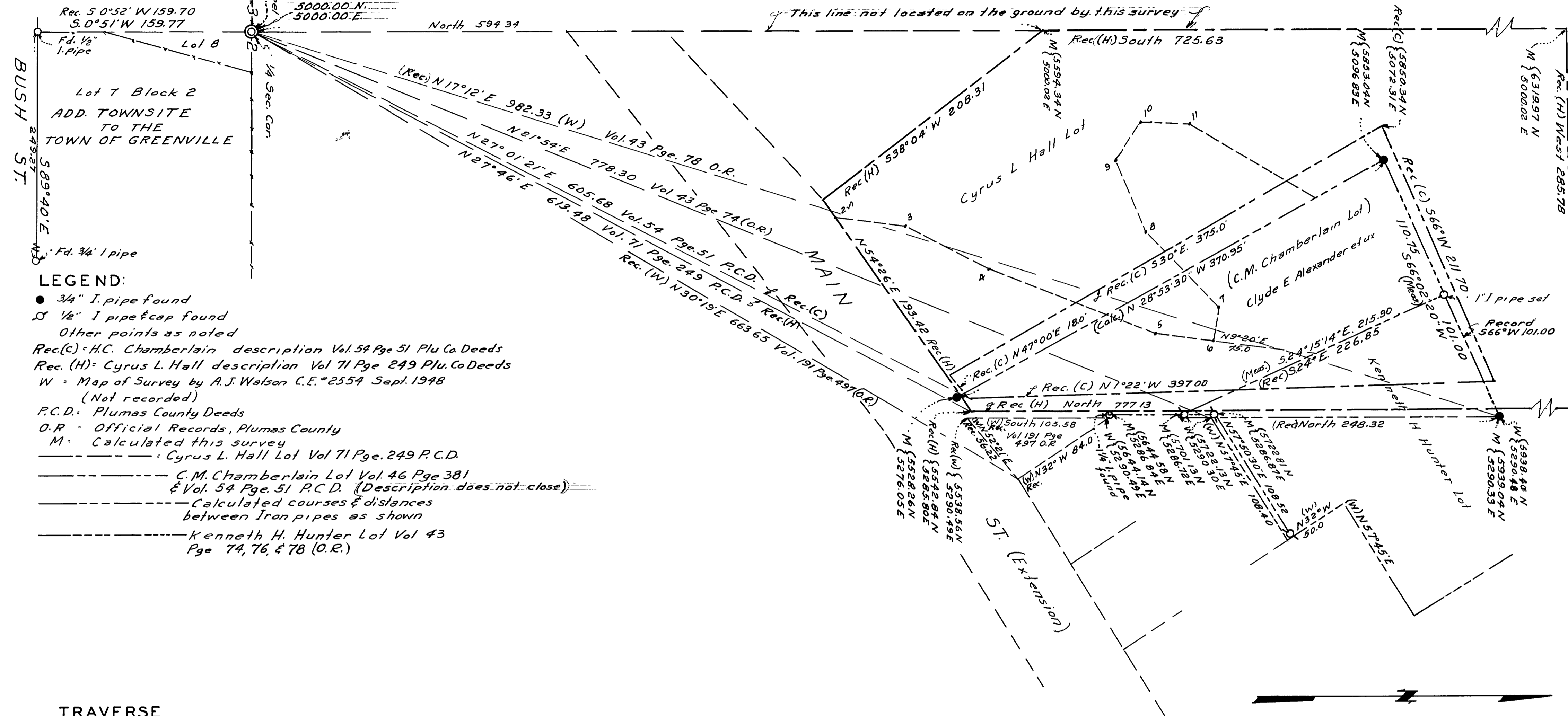

LEGEND:

- 3/4" I. pipe found
- ⊗ 1/2" I pipe & cap found
- Other points as noted
- Rec.(C) - H.C. Chamberlain description Vol. 59 Pge 51 Plu Co Deeds
- Rec. (H) - Cyrus L. Hall description Vol 71 Pge 249 Plu. Co Deeds
- W - Map of Survey by A.J. Watson C.E. #2554 Sept. 1948 (Not recorded)
- P.C.D. - Plumas County Deeds
- O.R. - Official Records, Plumas County
- M - Calculated this survey
- Cyrus L. Hall Lot Vol 71 Pge. 249 P.C.D.
- C.M. Chamberlain Lot Vol. 46 Pge 381 & Vol. 54 Pge. 51 P.C.D. (Description does not close)
- Calculated courses & distances between Iron pipes as shown
- Kenneth H. Hunter Lot Vol 43 Pge 74, 76, & 78 (O.R.)

TRAVERSE

Along & of existing oiled road

2-A to 3	N 6°59'40" E	52.97
3-4	N 27°31'40" E	71.52
4-5	N 21°01'10" E	133.20
5-6	N 9°20'10" E	45.60
6-7	N 81°34'50" W	25.34
7-8	S 47°09'10" W	79.90
8-9	S 67°19'10" W	57.60
9-10	N 55°44'20" W	35.31
10-11	N 3°00'40" E	34.62
11-12-A	N 29°41'40" E	88.80

Basis of Bearings:
589°40'E along the North line of Bush St.

RECORD OF SURVEY

PORTION OF THE SW 1/4 OF THE
NW 1/4 OF SEC. 2, T.26 N., R.9E., M.D.M.
DEC. 1969 SCALE 1" = 50'

SHEET No 2 OF 2