

NOTES •

THE BASIS OF BEARINGS IS TAKEN FROM THAT CERTAIN RECORD OF SURVEY MAP BY LEONARD E. BOWSER, L.S. 2684 ENTITLED "RECORD OF SURVEY FOR ELIZABETH E. WAUGH," RECORDED IN BOOK 2 ,OF RECORD OF SURVEY MAPS AT PAGE 8 .

LEGEND •

SET 3/4" IRON PIPE MARKED R.C.E. 7294 •
FOUND UNMARKED 3/4" IRON PIPE WITH 2 1/2" BRASS CAP •

This map correctly represents a survey made by me or under my direction in conformance with the requirements of the Land Surveyors Act at the request of Elizabeth Waugh in July, 1962. This Record of Survey is not a subdivision as defined in Section 11535, Article 3, Chapter 2 of the Business and Professions Code.

Edward P. Norris
EDWARD P. NORRIS L.S. 2846

This map has been examined for conformance with the requirements of the Land Surveyors Act this 13th day of November, 1964.

James F. Flanagan
JAMES F. FLANAGAN R.C.E. 292
County Engineer

Filed for record this 24 day of December, 1964, at 3:00 P.M. in Book 3 of RoS at page 11 at the request of ELIZABETH WAUGH. Recording No. 3269.

520

Shirley A. Conrath
County Recorder

WEST LINE OF SECTION 1
N 0° 34' 43" E

W. 1/4 CORNER FOUND
CHISELED X IN ROCK

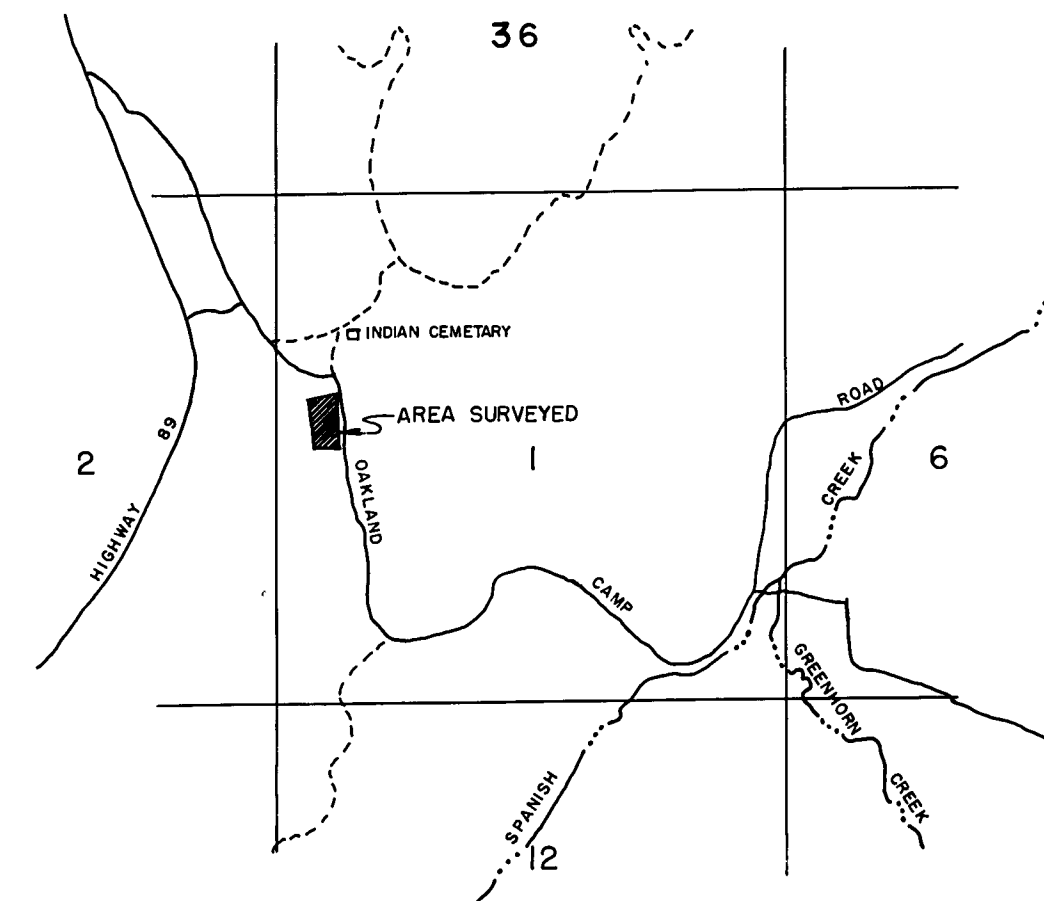
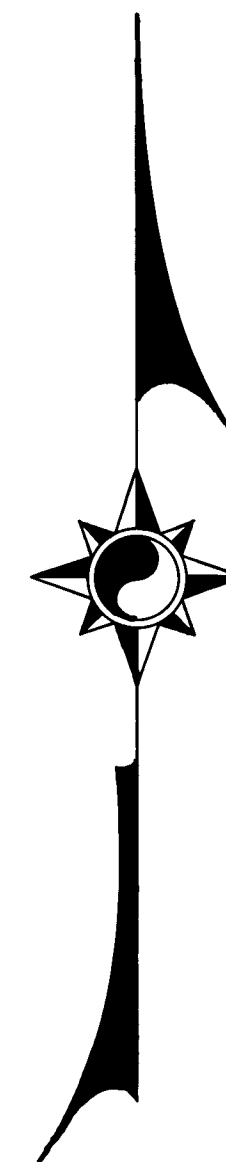
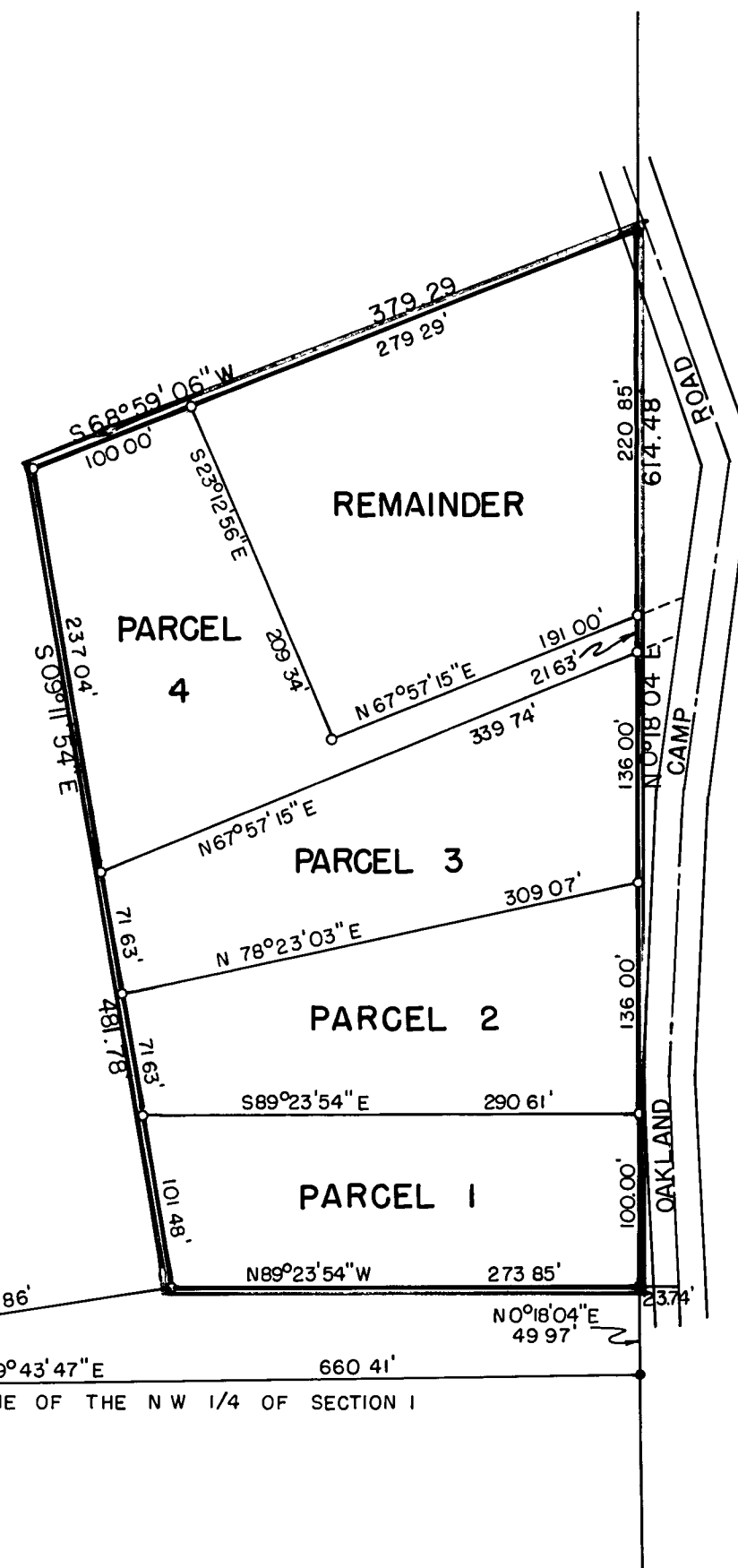

LOCATION MAP

SCALE - FEET
0 1000 2000 3000

RECORD OF SURVEY MAP

SHOWING A PORTION OF THE WEST 1/2 OF THE SOUTHWEST
1/4 OF THE NORTHWEST 1/4 OF SECTION 1, T.24N., R.9E., M.D.M.
PLUMAS COUNTY - CALIFORNIA

SURVEYED AT THE REQUEST OF
ELIZABETH WAUGH

SCALE 1"=100'

NOVEMBER, 1964

WALTER B. GRIMES & ASSOC.
LICENSED ENGINEERS & SURVEYORS
1338 MANGROVE AVE., CHICO, CALIFORNIA