

ADDITIONAL REFERENCES

1. Deed from Gottardi to PG&E Co. - Bk. 14 of O.R., P. 178
2. Deed to Quincy Rwy. (W. of Railway Ave.)- Bk. 39 of Deeds, P. 212
3. Deed to Quincy Rwy. (E. of Railway Ave.) - Bk. 39 of Deeds, P. 210
4. Map of Town of Quincy - Bk. A of Maps, P. 36
5. Agassiz Addition - Bk. A of Maps, P. 43

AVERY

To be granted to Plumas County as R/W for Railway Ave extension. (5' strip)

Parcel 2 in deed from Leonhardt to P.G. & E. Co. (BK. 170 of O.R., P. 416, recorded July 12, 1965) To be granted to Plumas County as R/W for Railway Ave. extension.

Easement for railroad crossing to be granted by Quincy Western Railway Co. for Railway Ave. extension

SCALE: 1" = 40'

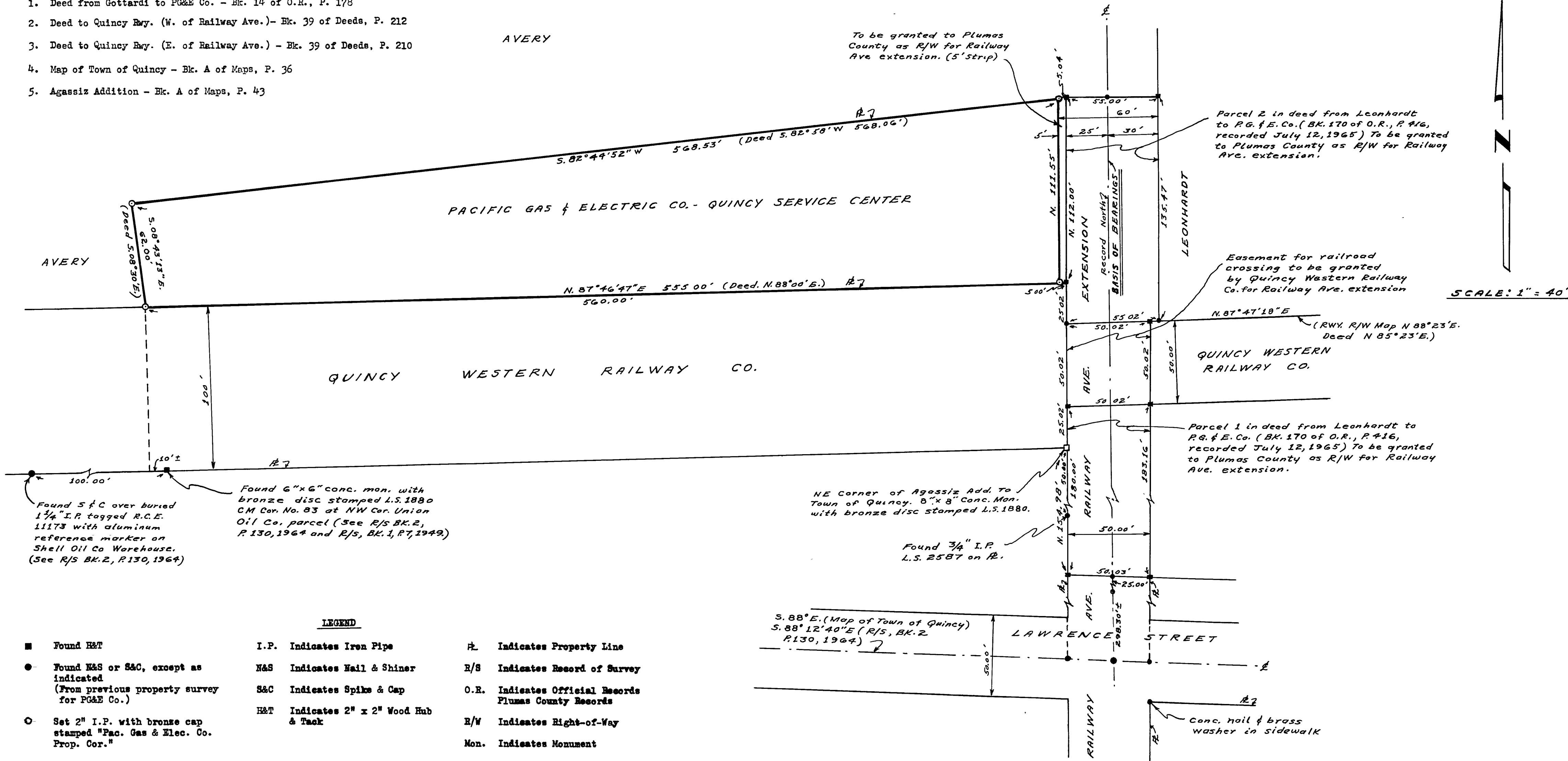

LEGEND

- | | | |
|--|---------------------------------------|---|
| ■ Found H&T | I.P. Indicates Iron Pipe | PL Indicates Property Line |
| ● Found N&S or S&C, except as indicated (From previous property survey for PG&E Co.) | N&S Indicates Nail & Shiner | R/S Indicates Record of Survey |
| ○ Set 2" I.P. with bronze cap stamped "Pac. Gas & Elec. Co. Prop. Cor." | S&C Indicates Spike & Cap | O.R. Indicates Official Records Plumas County Records |
| | H&T Indicates 2" x 2" Wood Hub & Tack | R/W Indicates Right-of-Way |
| | | Mon. Indicates Monument |

RECORDER'S CERTIFICATE

Filed for record this 5th day of November, 1965, at 10:10 A.M. in Book 3 of Records of Survey at page 47 at the request of John C. Simpson.
Ida Hogan Gronvold
 Ida Hogan Gronvold
 Plumas County Recorder

COUNTY SURVEYOR'S CERTIFICATE

This map has been examined for conformance with the requirements of the Land Surveyor's Act this 6th day of November, 1965.
James F. Flanagan
 James F. Flanagan, R.S.# No. 292
 Plumas County Surveyor

SURVEYOR'S CERTIFICATE

This map correctly represents a survey made by me or under my direction in conformance with the requirements of the Land Surveyor's Act at the request of Pacific Gas & Electric Co.
 This Record of Survey does not constitute a subdivision under Chapter 2, Article 3, Section 11535 of the Business and Professions Code.
John C. Simpson
 John C. Simpson
 R.O.E. No. 11173

RECORD OF SURVEY
 of
QUINCY SERVICE CENTER & RAILWAY AVE. PARCELS
PACIFIC GAS & ELECTRIC CO.
QUINCY, PLUMAS COUNTY, CALIFORNIA
 ALL WITHIN SW 1/4, SEC. 14, T. 24 N. R. 9 E. (M.D.M.)
 AND PARTIALLY WITHIN LOT 1, BLOCK 1, TOWN OF QUINCY

JOHN C. SIMPSON, P.E.
CIVIL ENGINEER
QUINCY, CALIFORNIA

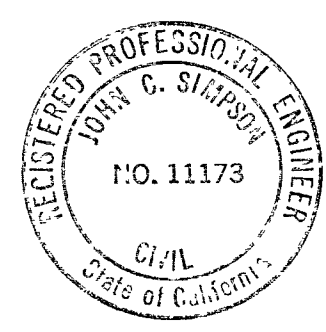

Fee \$5.00
 File No. 2412