

CERTIFICATE OF SURVEYOR

This map correctly represents a survey made by me or under my direction in conformance with the requirements of the Land Surveyors Act at the request of Stanley B Brooks in November, 1965. This record of survey is not a subdivision as defined in Section 11535, Article 3, Chapter 2 of the Business and Professions Code.

*Edward P. Norris*  
EDWARD P. NORRIS L.S. 2846

CERTIFICATE OF COUNTY SURVEYOR

This map has been examined for conformance with the requirements of the Land Surveyors Act this 6<sup>th</sup> day of May, 1965.

*James F. Flanagan*  
JAMES F. FLANAGAN  
County Surveyor

CERTIFICATE OF RECORDER

Filed for record this 12<sup>th</sup> day of May, 1965, at 3:25 P.M.  
in Book 3 Record of Surveys at page 64 at the request of  
STANLEY B. BROOKS Recording No. \_\_\_\_\_

500

*John A. Gronvold*  
County Recorder

NOTES •

The basis of bearings is the centerline of Silver Creek Road given as S 39°38'16"E on the map of Pineleaf Estates Addition No. One filed April 22, 1962, in Map Book 2 at Pages 61, 62, and 63. Recording No. 3659.

The south line of Section 14 & 15 and Silver Creek Road appear upon this map as determined by field measurement. The bearings and distances bounding the 135'X190' exclusion bordering Silver Creek Road appear as per agreement of sale. All other bearings and distances are taken from official records or supplied by Richard Wilson from Recorded and /or unrecorded Contracts of Sale.

LEGEND

Set 3/4" iron pipe marked R.C.E. 7294  
Found 3/4" iron pipe.

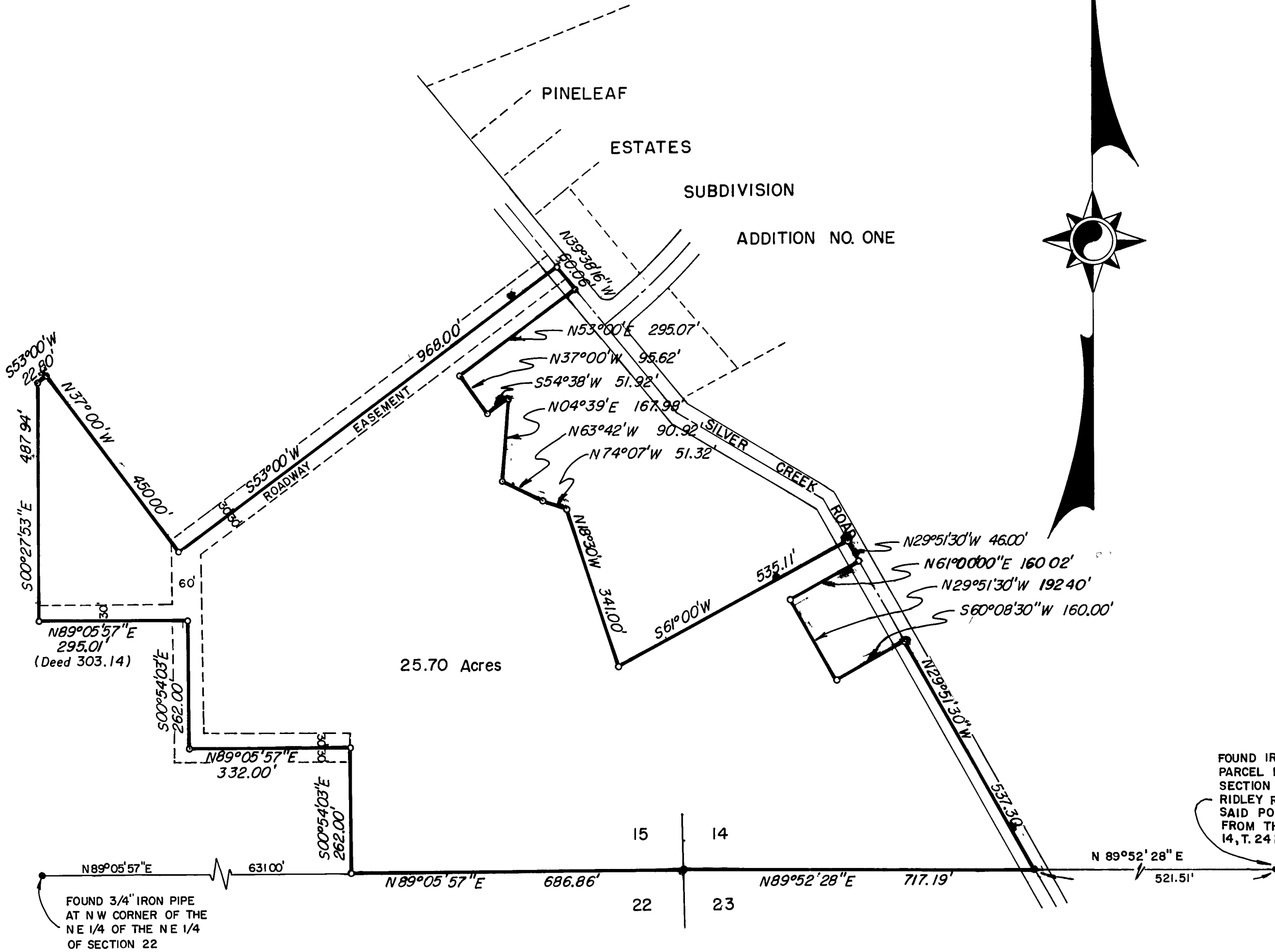

FOUND IRON PIPE SOUTHEAST CORNER ROBERT RIDLEY PARCEL DESCRIBED AS BEING ON THE SOUTH LINE OF SECTION 14, IN DEED FROM PHILIP McELROY TO ROBERT RIDLEY RECORDED IN VOLUME 71 OF DEEDS AT PAGE 231. SAID POINT ALSO DESCRIBED AS BEING 81.30 FEET FROM THE S.E. CORNER, S.W. 1/4, S.W. 1/4, OF SECTION 14, T.24 N., R.8 E., M.D.B. & M.

RECORD OF SURVEY MAP  
A PORTION OF SECTIONS 14 & 15, T.24N., R.8E., M.D.B.8M.  
PLUMAS COUNTY, CALIFORNIA

A SURVEY OF THE LANDS OF  
STANLEY B BROOKS

SCALE 1" = 200'

NOVEMBER, 1965

WALTER B. GRIMES & ASSOCIATES  
LICENSED ENGINEERS & SURVEYORS  
1338 MANGROVE AVENUE, CHICO, CALIFORNIA