

NOTES

THE BASIS OF BEARING IS THE CENTERLINE OF STATE HIGHWAY ROUTE NO 70 FROM STA F200+1071 TO STA F220+9710 GIVEN AS N46°11'20"E ON THE RECONSTRUCTION MAP THEREOF DATED MARCH 7, 1960.

TOTAL ACREAGE 921.40 AC

LEGEND

- FOUND 1/4 CORNER
- FOUND SECTION CORNER
- SET 3/4" IRON PIPE MARKED RCE 7294
- COMPUTED CORNER LOCATION

WESTERLY LINE OF SECTION 13 IS ESTABLISHED ON THIS SURVEY FROM FOUND NORTHWEST AND SOUTHWEST CORNERS OF SAID SECTION 13

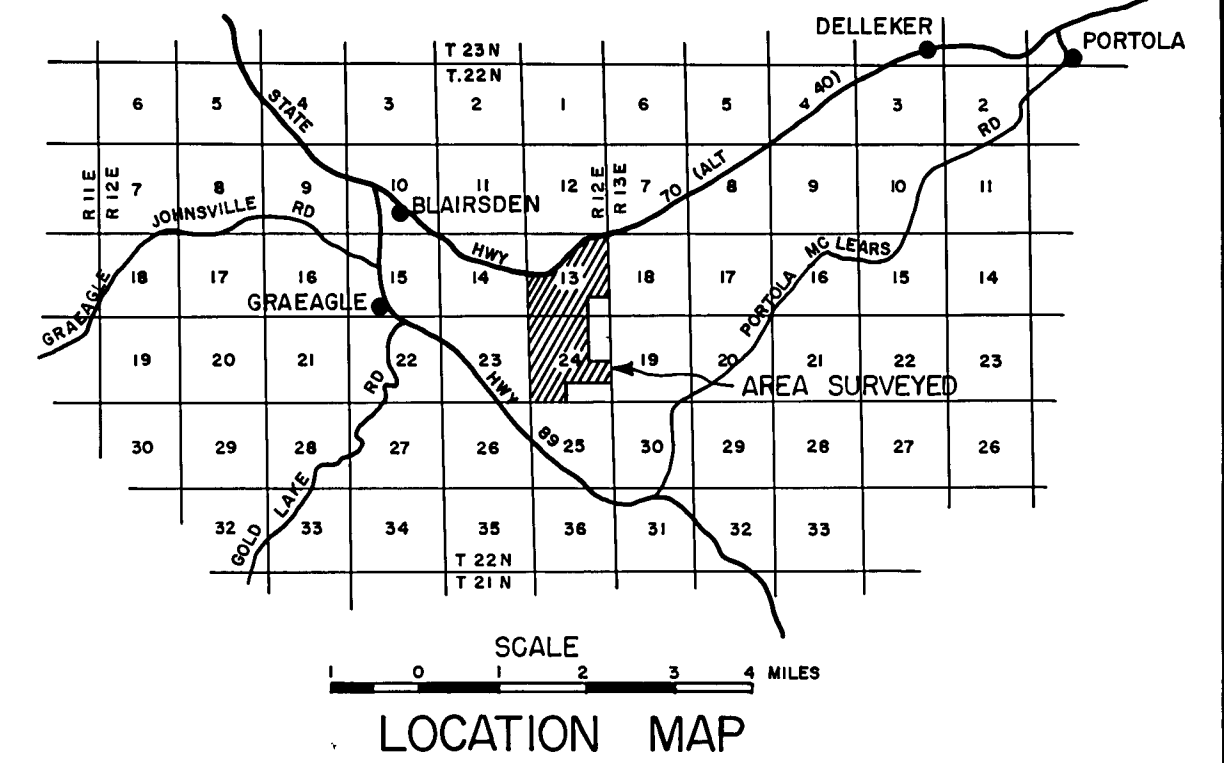
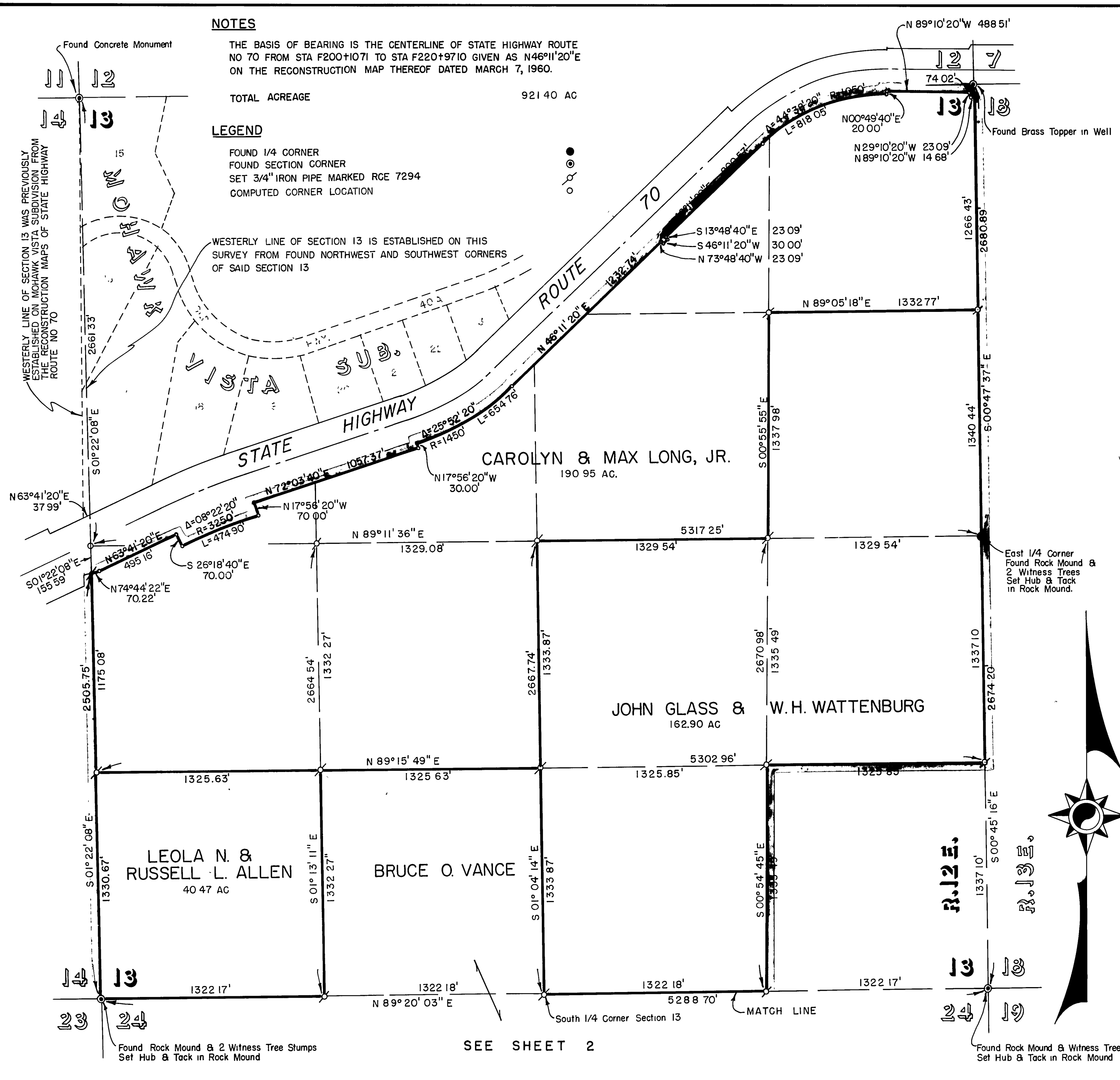

SURVEYOR'S CERTIFICATE

THIS MAP CORRECTLY REPRESENTS A SURVEY MADE BY ME OR UNDER MY DIRECTION IN CONFORMANCE WITH THE REQUIREMENTS OF THE LAND SURVEYORS' ACT AT THE REQUEST OF LEOLA N & RUSSELL L ALLEN, JOHN GLASS, W.H WATTENBURG, BRUCE O. VANCE, GERALDINE F. HIXSON, JERRY R. JOY, DAVID COUPER, AND CAROLYN & MAX LONG, JR., IN JUNE, 1966 THIS RECORD OF SURVEY IS NOT A SUBDIVISION AS DEFINED IN SECTION 11535, ARTICLE 3, CHAPTER 2, OF THE BUSINESS AND PROFESSIONS CODE.

Edward P. Norris
EDWARD P. NORRIS L.S. 2846

COUNTY ENGINEER'S CERTIFICATE

THIS MAP HAS BEEN EXAMINED FOR CONFORMANCE WITH THE REQUIREMENTS OF THE LAND SURVEYORS' ACT THIS 15TH DAY OF JULY, 1966.

Lawrence J. Brock
LAWRENCE J. BROCK R.C.E. 13528

RECORDER'S CERTIFICATE

FILED FOR RECORD THIS 25TH DAY OF July, 1966, AT 9:10 A.M. IN BOOK 3 OF RECORD OF SURVEYS AT PAGE 72 AT THE REQUEST OF WALTER B. GRIMES. RECORDING NO. 338

FEE 7.00
Sheila Susan Grunwald
COUNTY RECORDER

RECORD OF SURVEY MAP

A PORTION OF SECTIONS 13 AND 24,
T. 22N., R. 12 E., M.D.B. & M.
PLUMAS COUNTY, CALIFORNIA

SURVEY OF THE LANDS OF
LEOLA N. & RUSSELL L. ALLEN, JOHN GLASS,
W. H. WATTENBURG, BRUCE O. VANCE, GERALDINE
F. HIXSON, JERRY R. JOY, DAVID COUPER,
AND CAROLYN & MAX LONG, JR.

SCALE 1" = 400' JUNE, 1966

WALTER B. GRIMES & ASSOCIATES
CIVIL ENGINEERS & LAND SURVEYORS
1338 MANGROVE AVENUE, CHICO, CALIFORNIA

SHEET 1 OF 2 SHEETS

SEE SHEET 2