

NOTE See insert for continuation.

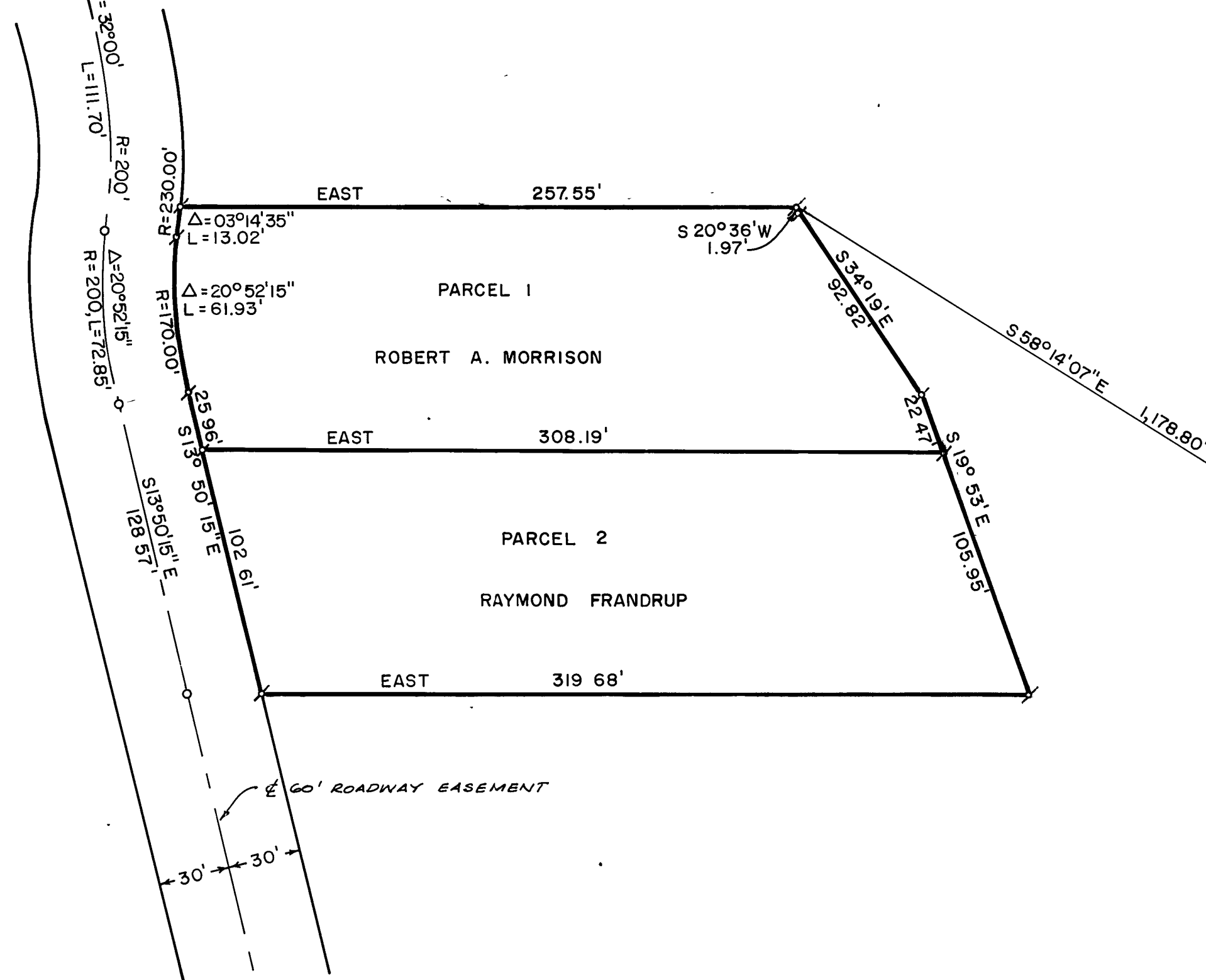

NOTE

THE BASIS OF BEARING IS THE NORTHERLY LINE OF THE PROPERTY DESCRIPTION GIVEN AS EAST IN THAT CERTAIN DEED RECORDED FEBRUARY 20, 1964 IN VOLUME 164, PAGE 1400, OFFICIAL RECORDS OF PLUMAS COUNTY.

"INSERT"
(SCALE: 1"=100')

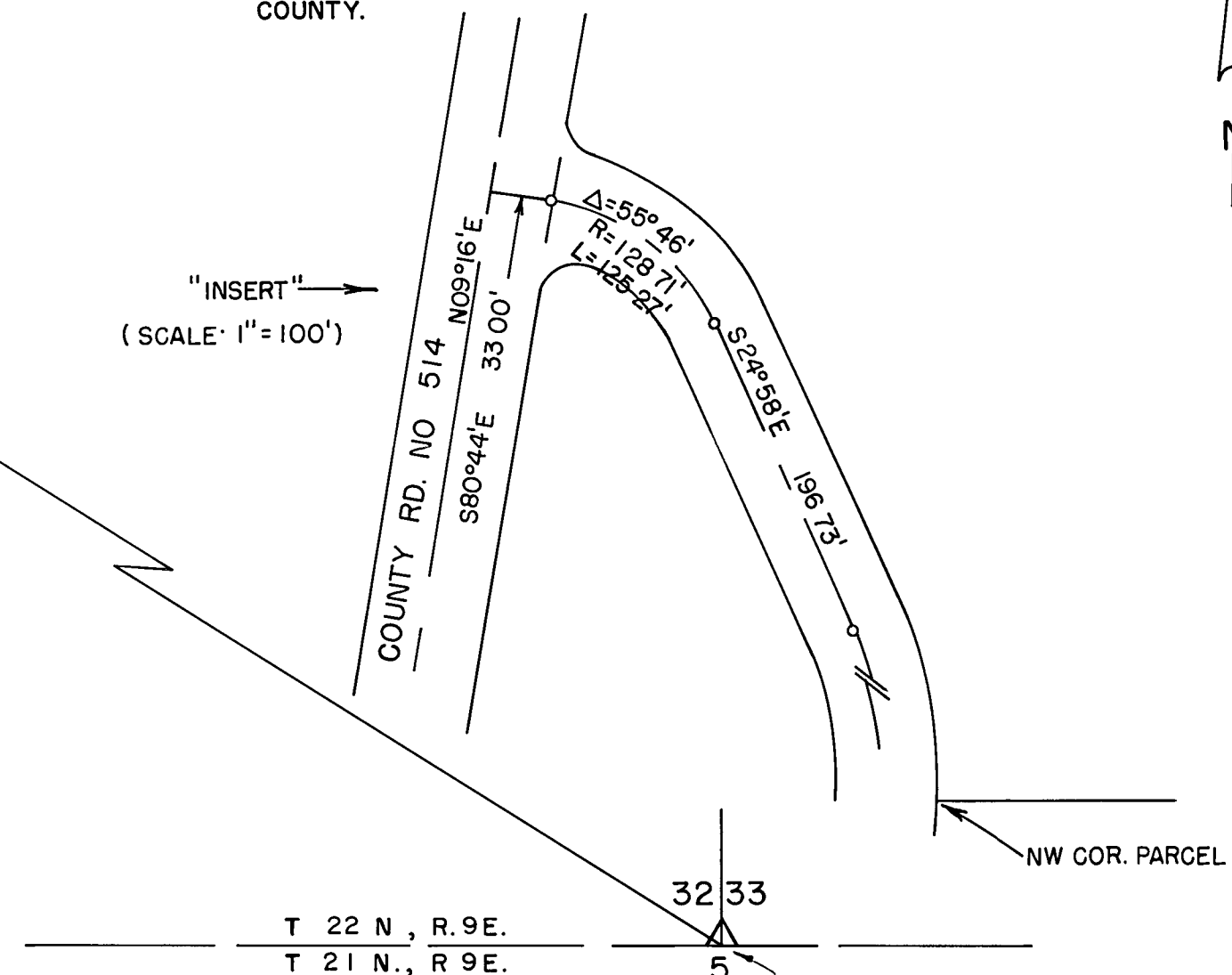

SECTION CORNER AS DESCRIBED ON THAT CERTAIN RECORD OF SURVEY MAP FILED AT PAGE 72, BOOK 2, RECORDS OF PLUMAS COUNTY, SAID SECTION CORNER IS NOW INUNDATED BY LITTLE GRASS VALLEY LAKE

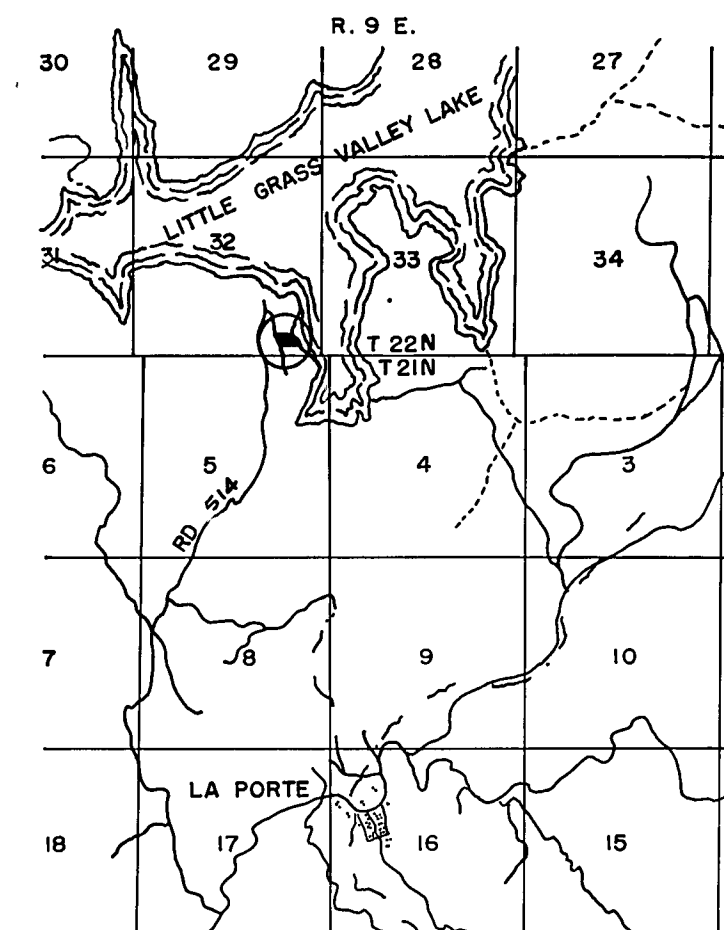

LOCATION MAP
SCALE 1"=1 Mile

SURVEYOR'S CERTIFICATE

THIS MAP CORRECTLY REPRESENTS A SURVEY MADE BY ME OR UNDER MY DIRECTION IN CONFORMANCE WITH THE LAND SURVEYOR'S ACT AT THE REQUEST OF ROBERT A. MORRISON IN JULY 1967

Donald C. Major
DONALD C. MAJOR, R.C.E. 13323
No. 13323
CIVIL
STATE OF CALIFORNIA

COUNTY ENGINEER'S CERTIFICATE

THIS MAP HAS BEEN EXAMINED FOR CONFORMANCE WITH THE REQUIREMENTS OF THE LAND SURVEYOR'S ACT THIS 1ST DAY OF NOVEMBER, 1967.

Lawrence J. Brock
LAWRENCE J. BROCK

RECORDER'S CERTIFICATE

FILED FOR RECORD THIS 1ST DAY OF November, 1967,
AT 3:56 P.M. IN BOOK 3 OF RECORD OF SURVEYS AT PAGE 102
AT THE REQUEST OF WALTER B GRIMES & ASSOC. RECORDING NO. 2132

FEE \$ 5⁰⁰

John Hagan Gronwald
COUNTY RECORDER

BY _____ DEPUTY

LEGEND

FOUND 3/4" IRON PIPE TAGGED R.C.E. 7294
COMPUTED CORNER LOCATION

RECORD OF SURVEY MAP
A PORTION OF THE S.E.1/4 OF SECTION 32,
T.22N., R.9E., M.D.B.&M.
PLUMAS COUNTY, CALIFORNIA

MAP OF THE LANDS OF
ROBERT A. MORRISON
RAYMOND FRANDRUP
SCALE: 1"=50' JULY, 1967

WALTER B GRIMES & ASSOCIATES
CIVIL ENGINEERS & LAND SURVEYORS
20 CRESCENT STREET, QUINCY, CALIFORNIA