

Note: North boundary of Section 28 determined by survey between section corners found. No quarter section corner found. Bearing found to be $S. 89^{\circ} 31' 36'' E. 5273.94$ ft. (Record G.L.O. - $S. 89^{\circ} 23' E. 79.80$ ch.)

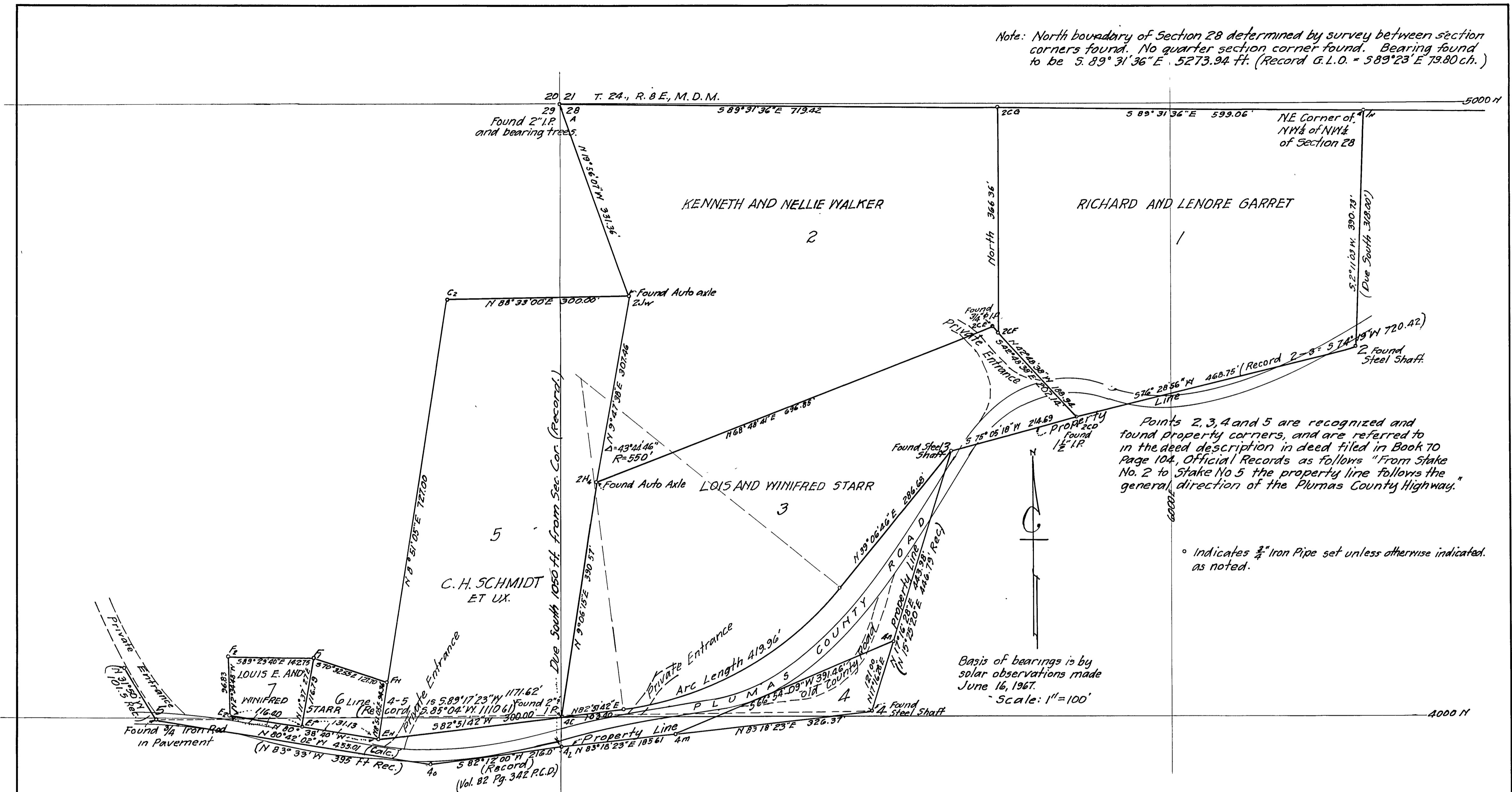

RECORD OF SURVEY

MAP OF PARCELS OF LAND SITUATE
 IN THE NE 1/4 OF NE 1/4 OF SECTION
 29 AND THE NW 1/4 OF NW 1/4 OF SEC-
 TION 28, T. 24 N., R. 8 E., M. D. M.
 PLUMAS COUNTY,
 CALIFORNIA.

SURVEYOR'S CERTIFICATE
 This map correctly represents a survey made by me in conformance with the requirements of the Land Surveyor's Act at the request of LOUIS E. STARR in June and October 1967. This record of survey map is excluded from the Subdivision Map Act of Section 11535, Article 3, Chapter 2 of the Business and Professions Code.

James F. Flanagan
 R.C.E. 292

COUNTY SURVEYOR'S CERTIFICATE
 This map has been examined for conformance with the requirements of the Land Surveyor's this 21st day of Nov. 1967.

Laurence J. Brock
 County Surveyor RCE 13528

RECORDER'S CERTIFICATE
 Filed for record this 15th day of Nov. 1967, at 11:55 AM, in Book 3
 of surveys at page 103, at the request of *James F. Flanagan*
James F. Flanagan
 County Recorder
Richard L. Wagoner

November 15, 1967

James F. Flanagan R.C.E. 292
 Quincy, Calif