

SURVEYOR'S CERTIFICATE

THIS MAP CORRECTLY REPRESENTS A SURVEY MADE BY ME OR UNDER MY DIRECTION IN CONFORMANCE WITH THE REQUIREMENTS OF THE LAND SURVEYORS ACT AT THE REQUEST OF R.E. TRALL IN JUNE, 1967 THIS RECORD OF SURVEY IS EXCLUDED FROM THE SUB-DIVISION MAP ACT BY SECTION 11535, ARTICLE 3, CHAPTER 2, OF THE BUSINESS AND PROFESSIONAL CODE.

Edward P. Norris
EDWARD P. NORRIS, L.S. 2846

COUNTY ENGINEER'S CERTIFICATE

THIS MAP HAS BEEN EXAMINED FOR CONFORMANCE WITH THE REQUIREMENTS OF THE LAND SURVEYORS ACT THIS 8TH DAY OF FEBRUARY, 1968

Lawrence J. Brock
LAWRENCE J. BROCK, R.C.E. 13528

RECORDER'S CERTIFICATE

FILED ~~FOR RECORD~~ THIS 8TH DAY OF FEBRUARY, 1968
AT 10:31 AM IN BOOK 3 OF RECORD OF SURVEYS AT PAGE 109
AT THE REQUEST OF WALTER B. GRIMES.
RECORDING NO. 3050

FEE 5²⁵
W. Hogan Gonwold
COUNTY RECORDER

BY _____
DEPUTY

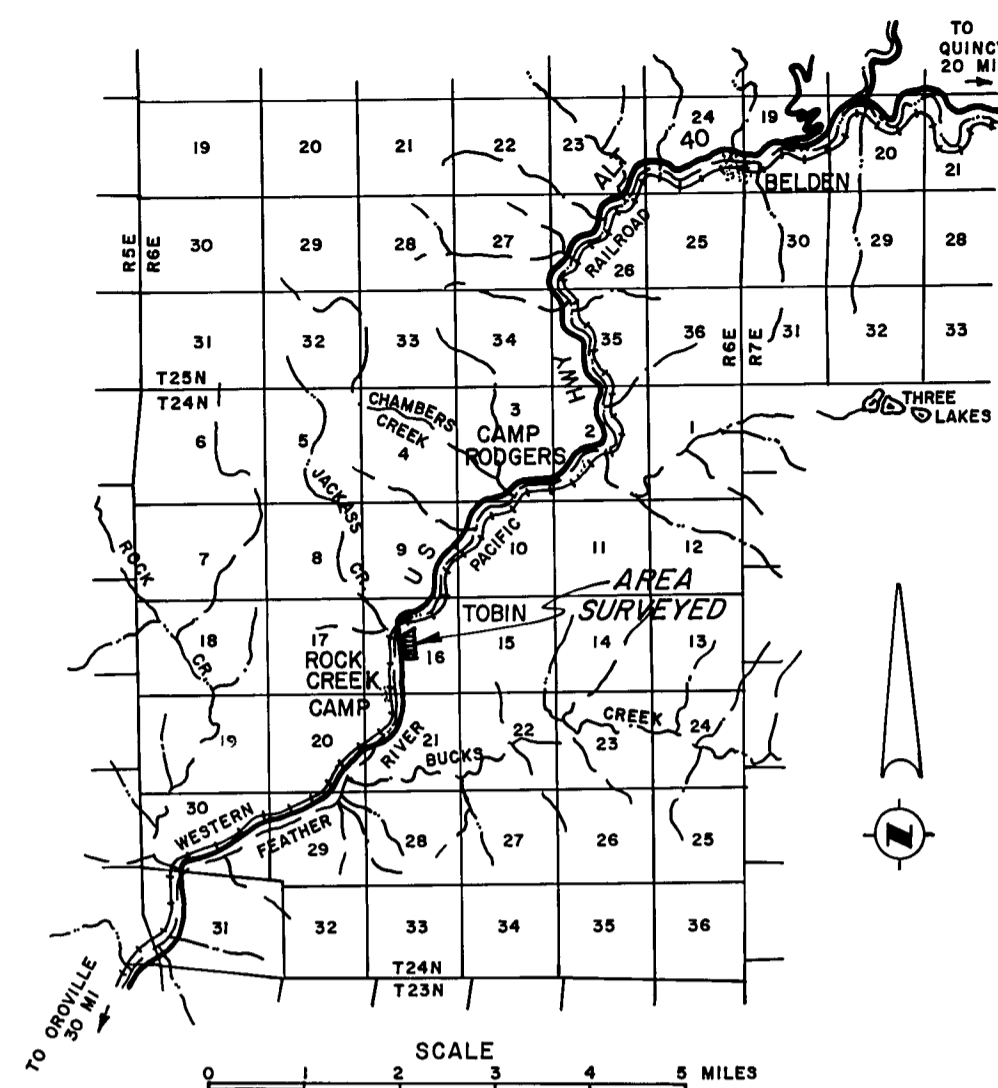

LOCATION MAP

NOTE
THE THEORETICAL LOCATION OF THE NORTHEAST CORNER OF THIS SURVEY WAS COMPUTED FROM RECORD AND DEED WITH RESPECT TO THE FOUND SOUTHEAST CORNER OF PARCEL 2 AS SHOWN ON THAT CERTAIN RECORD OF SURVEY MAP OF THE LANDS OF R. E. TRALL, FILED IN BOOK 1 AT PAGE 120. THE EAST BOUNDARY WAS THEN ESTABLISHED ALONG THE RECORD BEARING OF S 05° 28' 00" W. THE SOUTHWEST CORNER WAS SET FROM HIGHWAY RECORD AND FOUND HIGHWAY MONUMENTS. THE SOUTH BOUNDARY WAS THEN ESTABLISHED ALONG THE IMPLIED RECORD BEARING OF S 89° 52' 00" E. THE FORCED CLOSURE THEN ESTABLISHED DISTANCES FOR BOTH EAST AND SOUTH BOUNDARIES

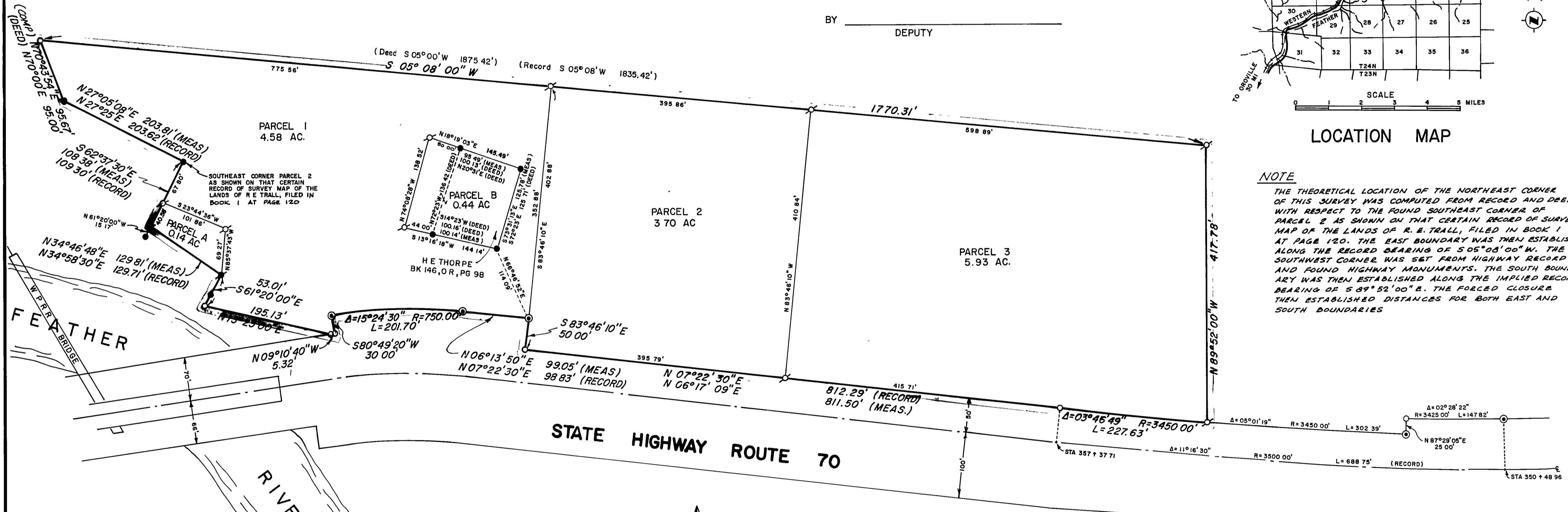

NOTES

THE BASIS OF BEARING IS THE SOUTH LINE OF PARCEL 2 OF THE LANDS OF R E TRALL AS SHOWN ON THAT CERTAIN RECORD OF SURVEY MAP OF THE LANDS OF R E TRALL FILED JUNE 25, 1954, IN THE OFFICE OF THE RECORDER OF THE COUNTY OF PLUMAS, STATE OF CALIFORNIA, FILED IN BOOK 1 AT PAGE 120

LEGEND

- FOUND IRON PIPE
- ⊙ FOUND SPIKE IN OAK TREE
- ⊗ FOUND TACK & TAG IN LEAD IN ROCK
- ⊙ FOUND CONCRETE MONUMENT
- ⊙ SET 3/4" IRON PIPE MARKED RCE 7294
- COMPUTED CORNER

RECORD OF SURVEY MAP

A PORTION OF SECTION 16,
T.24N., R.6E., M.D.B. & M.
PLUMAS COUNTY, CALIFORNIA

SURVEY OF THE LANDS OF
KELLY H. ALBERT & H. E. THORPE
SCALE 1"=100' JUNE, 1967

WALTER B. GRIMES & ASSOC.
CIVIL ENGINEERS & LAND SURVEYORS
1356 MANGROVE AVENUE, CHICO, CALIFORNIA