

LEGEND:

- = 1/2" x 18" I. pipe set tag "L.S. 2702"
- ⊗ = 3/4" I. pipe found
- Other corners as noted.

RECORDER'S CERTIFICATE

Filed for Record this 4<sup>th</sup> day of April 1968  
 at 10:55 AM in Book 3 of Record of Surveys  
 at page 112 at the request of Marcus J. McBeen sr.

File No 3442  
 Fee 5<sup>00</sup>

Ida Hogan Gronvold  
 Ida Hogan Gronvold  
 Plumas County Recorder

RECORD OF SURVEY

PORTION OF LOT 3 OF BLOCK 7  
 TOWN OF GREENVILLE  
 SURVEY FOR MARION TADDEI  
 & W.H. WATTENBERG

SCALE 1" = 50'

SURVEYOR'S CERTIFICATE

This map correctly represents a survey made  
 by me or under my direction in conformance  
 with the Land Surveyors Act at the request  
 of Marion Taddei, Oct 1967 & W.H. Wattenberg  
 March 1968.

Marcus J. McBeen sr.  
 Marcus J. McBeen sr. L.S. 2702

COUNTY SURVEYOR'S CERTIFICATE

This map has been examined for conform-  
 ance with the requirements of the Land  
 Surveyor's Act this 4<sup>th</sup> day of April 1968

Darrell P. Payne RCE 8596  
 Lawrence J. Brock  
 Asst. Plumas County Surveyor

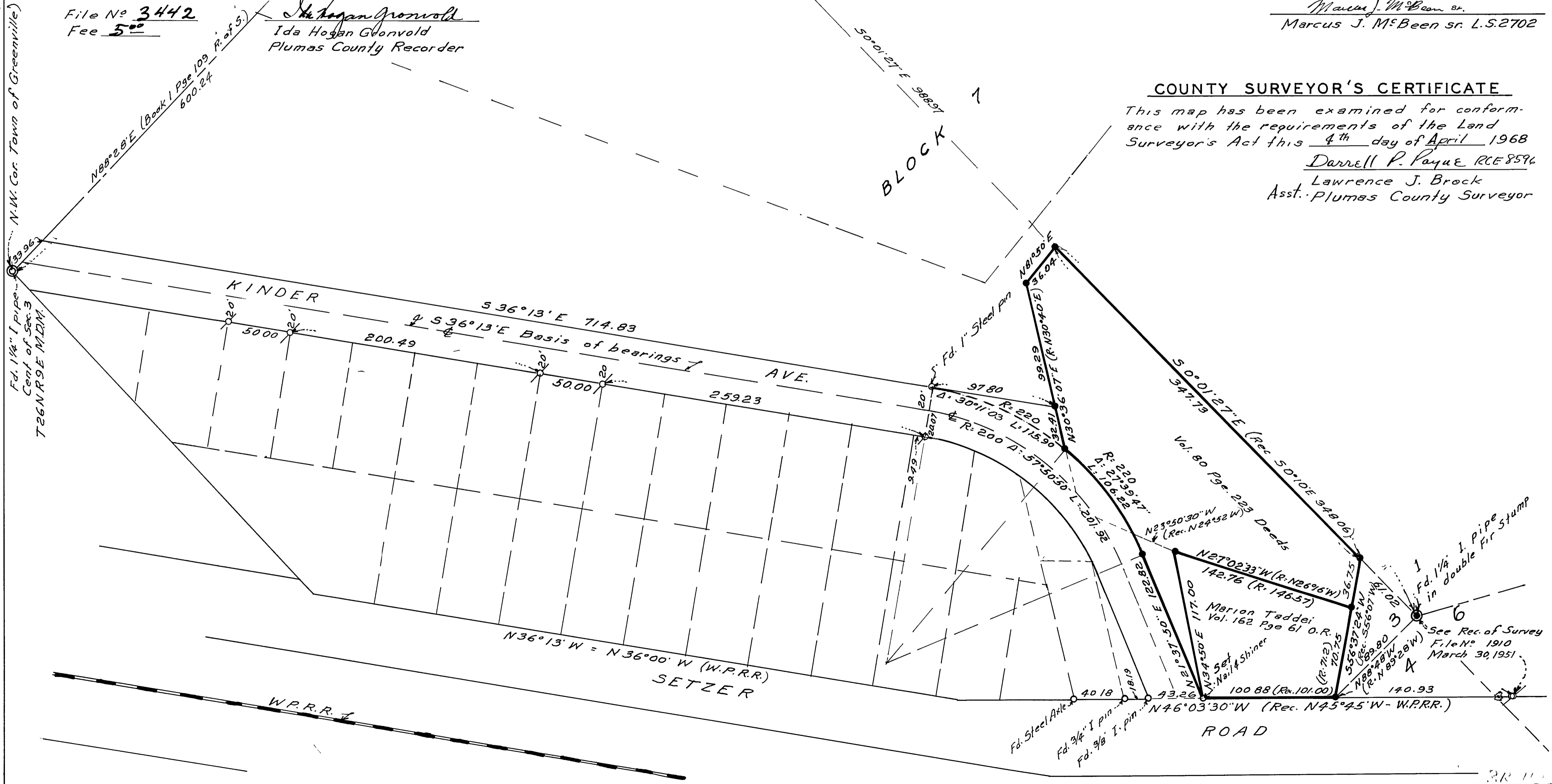

N.W. Cor. Town of Greenville  
 Fd. 1 1/4" I. pipe  
 Cent. of Sec. 3  
 T26N R9E MDM

N88°28'E (Book 1 Pgs 109, R. of S.)  
 600.24

50°01'27"E 988.97  
 BLOCK 7

KINDER

S 36° 13' E 714.83  
 S 36° 13' E Basis of bearings  
 AVE.

N 36° 13' W = N 36° 00' W (W.P.R.R.)  
 SETZER

ROAD

Vol. 80 Pgs. 223 Deeds  
 (Rec. 50°10'E 948.06)

Marion Taddei  
 Vol. 162 Pgs 61 O.R.  
 (Rec. 55°07'W 17.02)

See Rec. of Survey  
 File No 1910  
 March 30, 1951

1254  
 1244