

SURVEYOR'S CERTIFICATE

THIS MAP CORRECTLY REPRESENTS A SURVEY MADE BY ME OR UNDER MY DIRECTION IN CONFORMANCE WITH THE REQUIREMENTS OF THE LAND SURVEYOR'S ACT AT THE REQUEST OF BILL SAFFELL IN JULY, 1977

Joseph G. Brandt
JOSEPH G. BRANDT RCE 26 870

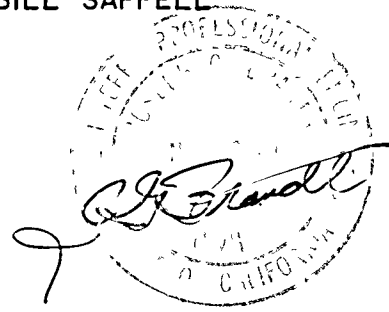

COUNTY SURVEYOR'S CERTIFICATE

THIS MAP HAS BEEN EXAMINED FOR CONFORMANCE WITH THE REQUIREMENTS OF THE LAND SURVEYOR'S ACT THIS 15th DAY OF November 1977

Sam A. Fite
PLUMAS COUNTY SURVEYOR

COUNTY RECORDER'S CERTIFICATE

FILED THIS 15th DAY OF Nov. 1977, AT 2:30 PM IN BOOK 4 OF RECORDS OF SURVEY AT PAGE 141 AT THE REQUEST OF THE COUNTY ENGINEER.

RAYNELLE SLATEN
COUNTY RECORDER

BY *Kathleen Doe*
DEPUTY

FEE \$5.00
FILE NO. _____

LEGEND

- SET 3/4" I.P. W/BRASS DISC MARKED RCE 26 870
- Fd 3/4" I.P. W/DISC MARKED LS 2621 PER 2 RS 131
- Fd POINT AS NOTED
- Fd _____ FOUND
- IP _____ IRON PIPE
- R or Rec _____ RECORD
- M or Meas _____ MEASURED
- Calc'd _____ CALCULATED

BASIS OF BEARING

THE BASIS OF BEARING FOR THIS SURVEY IS THE SOUTH LINE OF CRESCENT MILLS TOWN SITE SHOWN IN BOOK 4 OF RECORDS OF SURVEY AT PAGE 132 AS N88°35'25"E.

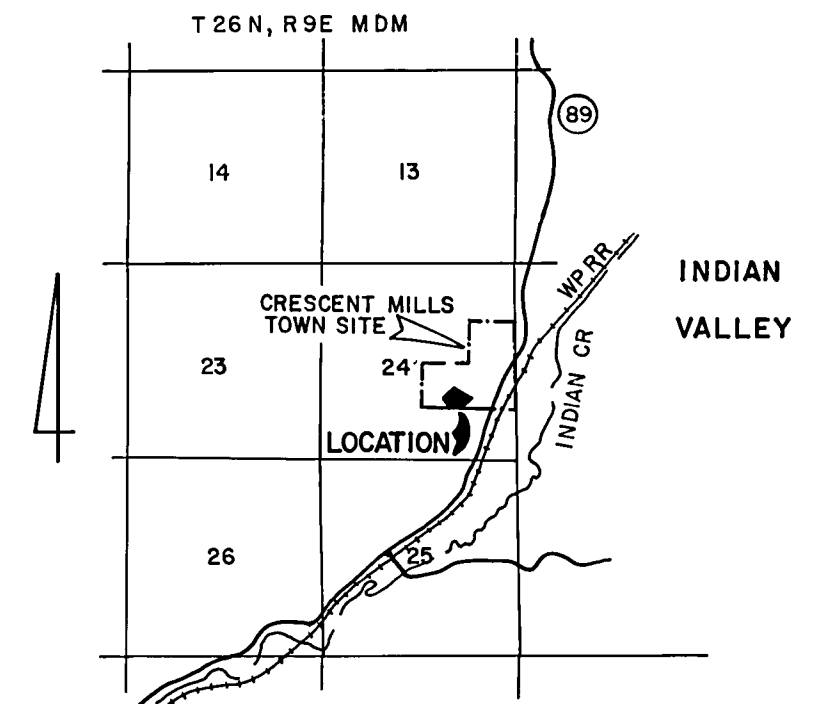

LOCATION MAP
SCALE _____ 1" = 1 MILE

MAP NOTES

- 1 'CRESCENT MILLS TOWN SITE' REFERS TO THE "SUPPLEMENTAL MAP OF CRESCENT MILLS TOWN SITE", FILED IN BOOK "A" OF MAPS AT PAGE 13.
- 2 ROTATE BEARINGS 1° 06' 40" CLOCKWISE TO OBTAIN 'CRESCENT MILLS TOWN SITE' DATUM
3. DISTANCES SHOWN ARE GROUND DISTANCES MULTIPLY BY 0.9997999 TO OBTAIN GRID DISTANCES COORDINATES WERE ESTABLISHED FROM COORDINATES PLACED ON MONUMENTS ON THE SOUTH LINE OF 'CRESCENT MILLS TOWN SITE' BY 4 RS 132

SCALE: 1" = 100'

CRESCENT MILLS TOWN MOUNTAIN SITE

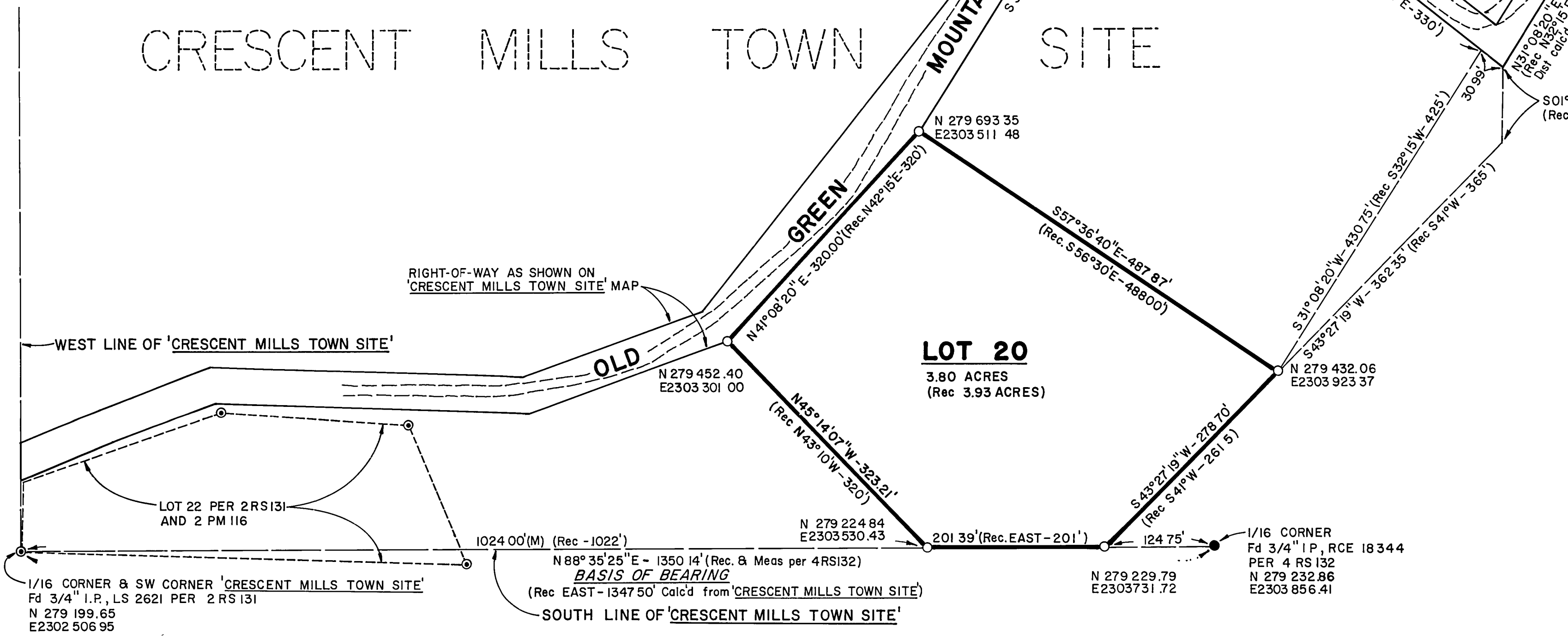

RECORD OF SURVEY

OF
LOT 20, BLOCK 6,
OF
CRESCENT MILLS TOWNSITE
WITHIN
THE N 1/2 OF THE SE 1/4 OF
SEC. 24, T 26 N, R 9 E, M.D.M.
WITHIN
PLUMAS COUNTY, CALIFORNIA
FOR
BILL SAFFELL

brandt & associates
CIVIL ENGINEERS ~ SURVEYORS

429 W. MAIN STREET
QUINCY, CALIFORNIA 95971

P O BOX 749
916-283-1111

W.O No. 770504

DATE: JULY, 1977
SHEET 1 OF 1