

**CORNERS FOUND :**

1. FOUND 3/4" I.P.-3" ALUM. CAP. C.A.F.  
FOUND G.L.O. B.T.'s :  
16" FIR (DOWN & ROTTEN) S 60°W 14.5'  
33" S PINE S. 55°E 38.3'  
13" W FIR N 87°E 29.7'  
16" W FIR S 66°W 27.1'
2. FOUND 3/4" I.P.-3" ALUM. CAP. C.A.F.  
FOUND 20" CEDAR B.T. S 80°E. 277'
3. FOUND 1967 B.L.M. BRASS CAP  
FOUND G.L.O. B.T.'s :  
Y PINE (DOWN) S 35°W 27'+  
12" CEDAR N 67°E 35 1/2 LKS (1967 BLM)  
30" Y PINE N 53°W. 53'+
4. FOUND 3/4" I.P.-3" ALUM. CAP. C.A.F.  
FOUND 2 G.L.O. B.T.'s
5. FOUND 1940 G.L.O. BRASS CAP  
FOUND 4 G.L.O. B.T.'s :  
22" D FIR S. 79°W 33 LKS  
31" S PINE N 75°W 35 LKS  
19" S PINE S 21°E. 45.5 LKS  
23" S PINE N 74°E 77.5 LKS
6. FOUND STONE MOUND SET 5/8" BAR  
& 1 1/2" CAP ~ L.S. 3621  
FOUND UNCALLED FOR B.T.'s  
OF APPROXIMATELY THE VINTAGE  
OF THE ORIGINAL SURVEY :  
30" Y. PINE S 50°W 9.0'  
17" CEDAR N 11°E 17.1'
7. FOUND 3/4" I.P.-3" ALUM. CAP. C.A.F.  
FOUND 2 G.L.O. B.T.'s

**R.P.'s TO SET CORNERS**

- A SCRIBED 6" CEDAR N 84°W 11.7'
- B. SCRIBED 11" W. FIR S. 64°W 9.8'
- C SCRIBED: 9" W FIR N 85°E 17.6'  
17" D FIR S. 26°W. 10.6'
- D. SCRIBED 12" D FIR S 6°W 13.3'
- E. SCRIBED 6" D FIR S. 44°W 6.7'  
TAGGED 4" D FIR S. 34°E. 5.7'
- F. SCRIBED 6" CEDAR S 25°W 20.0'
- G SCRIBED 17" S. PINE S. 66°E. 12.0'
- H SCRIBED 6" W OAK N 52°W. 3.3'
- I SCRIBED 5" B. OAK S. 81°E 13.0'
- J SCRIBED 8" LIVE OAK S 80°W 5.1'
- K SCRIBED 7" W. FIR N 35°W. 33.7'
- L SCRIBED 16" B OAK N 63°W 22.7'
- M SCRIBED 9" D FIR N 68°W 9.1'  
TAGGED 8" W OAK S 46°W. 11.9'
- N SCRIBED 7" W FIR S 27°E 29.8'  
19" D FIR N 29°W. 8.2'
- O SCRIBED 15" D FIR S 1°E 17.2'  
10" D FIR N 30°E 27.8'

**LEGEND :**

- ◆ INDICATES FOUND CORNER AS NOTED
- INDICATES: SET 5/8" BAR-1 1/2" CAP L.S. 3621  
R.P.'s AS NOTED ABOVE.
- ( ) EMBRACES G.L.O. DATA

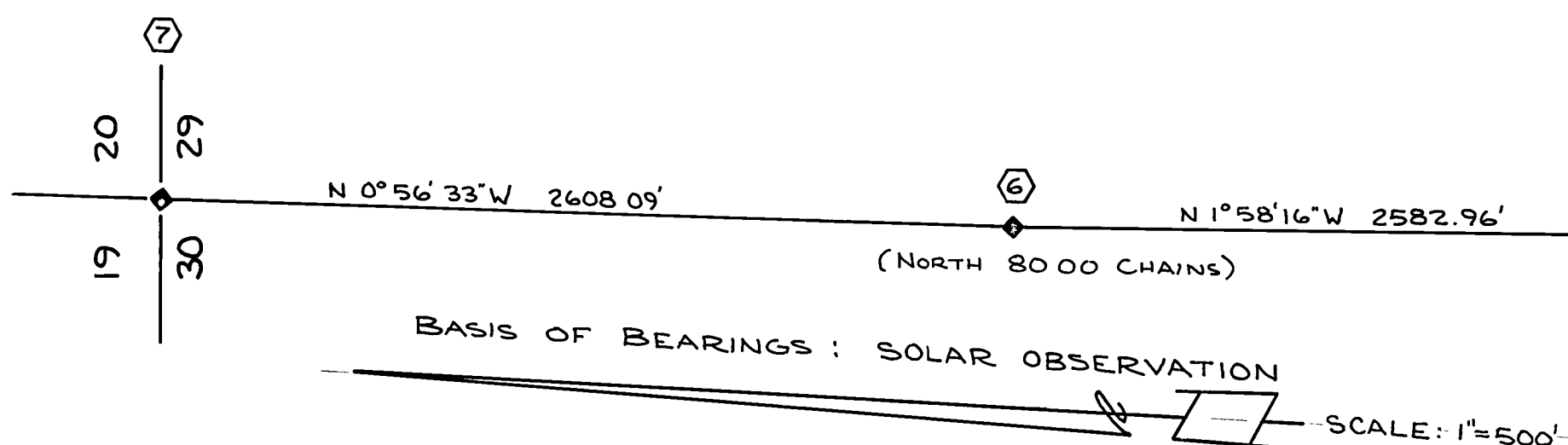
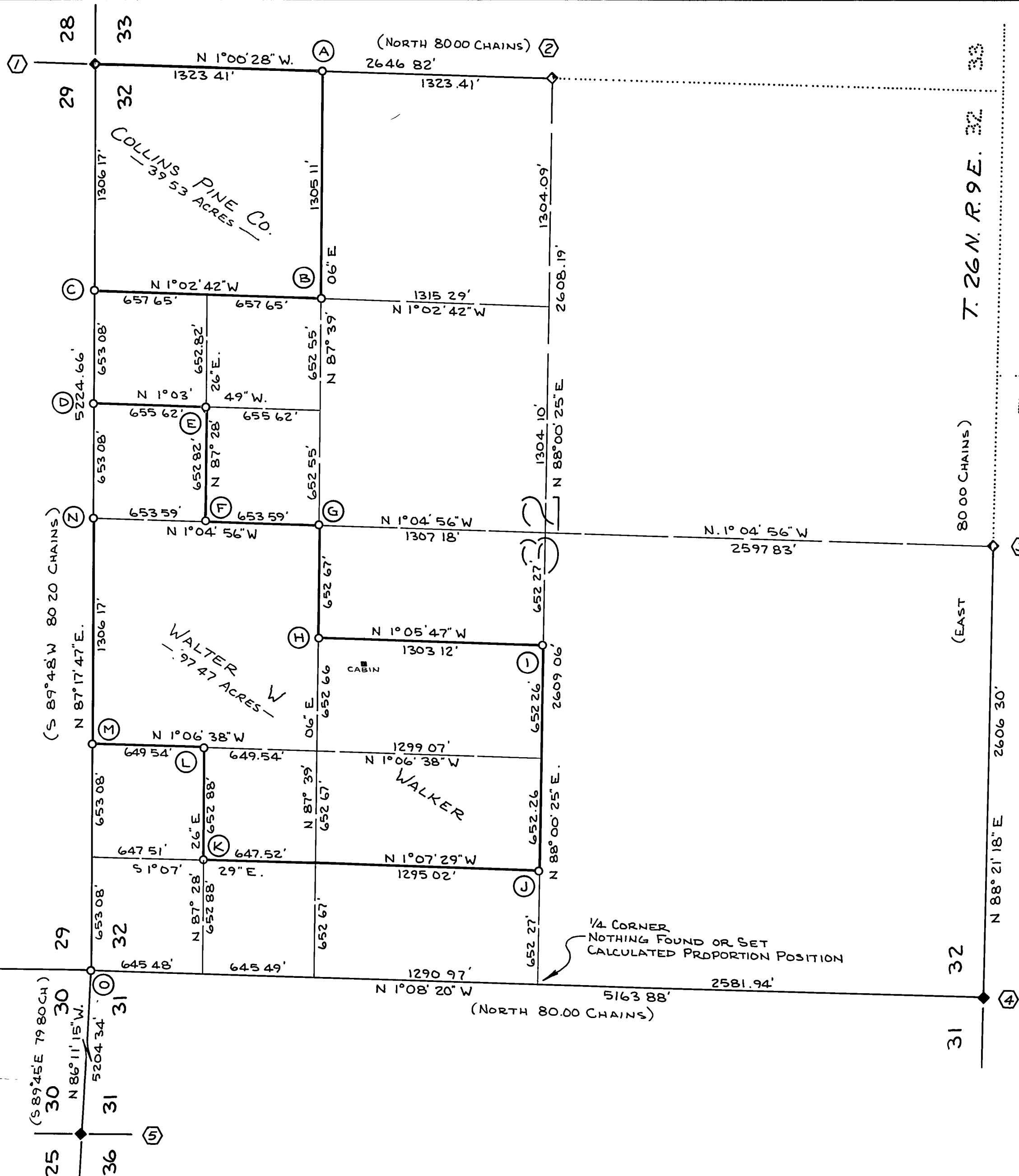

**SURVEYOR'S CERTIFICATE**

THIS MAP CORRECTLY REPRESENTS A SURVEY MADE BY ME OR UNDER MY DIRECTION IN CONFORMANCE WITH THE REQUIREMENTS OF THE LAND SURVEYORS ACT AT THE REQUEST OF WM BEATY & THE U.S.F.S IN AUGUST-SEPT. 1977

*Rodney D. Dawson*  
RODNEY D. DAWSON ~ L.S. 3621

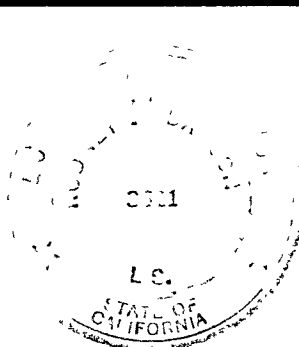

**COUNTY SURVEYOR'S CERTIFICATE**

THIS MAP HAS BEEN EXAMINED THIS 13<sup>th</sup> DAY OF December 1977 FOR CONFORMANCE WITH THE REQUIREMENTS OF THE LAND SURVEYOR'S ACT.

COUNTY SURVEYOR: *Larry A. Fife*  
DEPUTY: \_\_\_\_\_

**RECORDER'S CERTIFICATE**

FILED THIS 14<sup>th</sup> DAY OF Dec. 1977 AT 2:00 P.M. IN BOOK 4 OF Record of Surveys AT PAGE 145 AT THE REQUEST OF THE COUNTY ENGINEER.

FEE: \$ 500  
COUNTY RECORDER: \_\_\_\_\_  
DEPUTY: *Kathleen M. Doe*

**RECORD OF SURVEY**

OF CERTAIN LINES IN SECTION 32 T. 26 N. R. 9 E. M.D.M. PLUMAS COUNTY CALIFORNIA. FOR WALTER W. WALKER ET AL, U.S.F.S. AND COLLINS PINE CO. AUG - SEPT 1977

RODNEY D. DAWSON ~ L.S. 3621

SCALE: 1" = 500'  
SHEET 1 OF 1.