

SURVEYOR'S CERTIFICATE

This map correctly represent a survey made by me or under my direction in conformance with the requirements of the Land Surveyor's Act at the request of K. & D.R. Co., during May - July, 1973

Gary T. Lippincott
Gary T. Lippincott LS 3634

COUNTY SURVEYOR'S CERTIFICATE

This map has been examined this 2nd day of January, 1974, for conformance with the requirements of the Land Surveyor's Act

Danell P. Payne
County Surveyor

RECORDER'S CERTIFICATE

Filed this 4th day of January, 1974, at 4:05 P.M. in Book 4 of Record of Survey Maps at page 40, at the request of County Engineer

Serial No 3663
Dorothy Neer Marley
Dorothy Neer Marley
Recorder of Plumas County

by Deputy

NOTES:

- BASIS OF BEARING - SECTION LINE BETWEEN SECTIONS 17 & 18 AS PER GOVT NOTES - NORTH
- ◇ DENOTES FOUND CORNER AS SHOWN
- DENOTES SET A 3/4" IRON PIPE LS 3634 IN ROCK MOUND AND 4" STEEL FENCE POST UNLESS SHOWN OTHERWISE
- DENOTES SET A 2 3/4" BRASS DISC ON TOP OF 1/2" IRON BAR (TOPPER) PROPERLY STAMPED FOR CORNER IN MOUND OF ROCKS AND 4" STEEL FENCE POST
- [] DENOTES GOVT DATA AS PER SURVEY NO. 6231
- L DENOTES CALCULATED POINT NO CORNER SET

RECORD OF SURVEY

FOR
K. & D.R. CO.
Being a portion of Sections 17 and 18
T. 25 N ~ R. 8 E ~ M.D.B. & M.
PLUMAS CO, CALIFORNIA
August, 1973

THIEL E LIPPINCOTT LS 2780
GARY T. LIPPINCOTT LS 3634
LICENSED LAND SURVEYORS
1007 BILLE ROAD P O BOX 671 PARADISE, CALIFORNIA 95969
Ph 916 / 877 - 4300

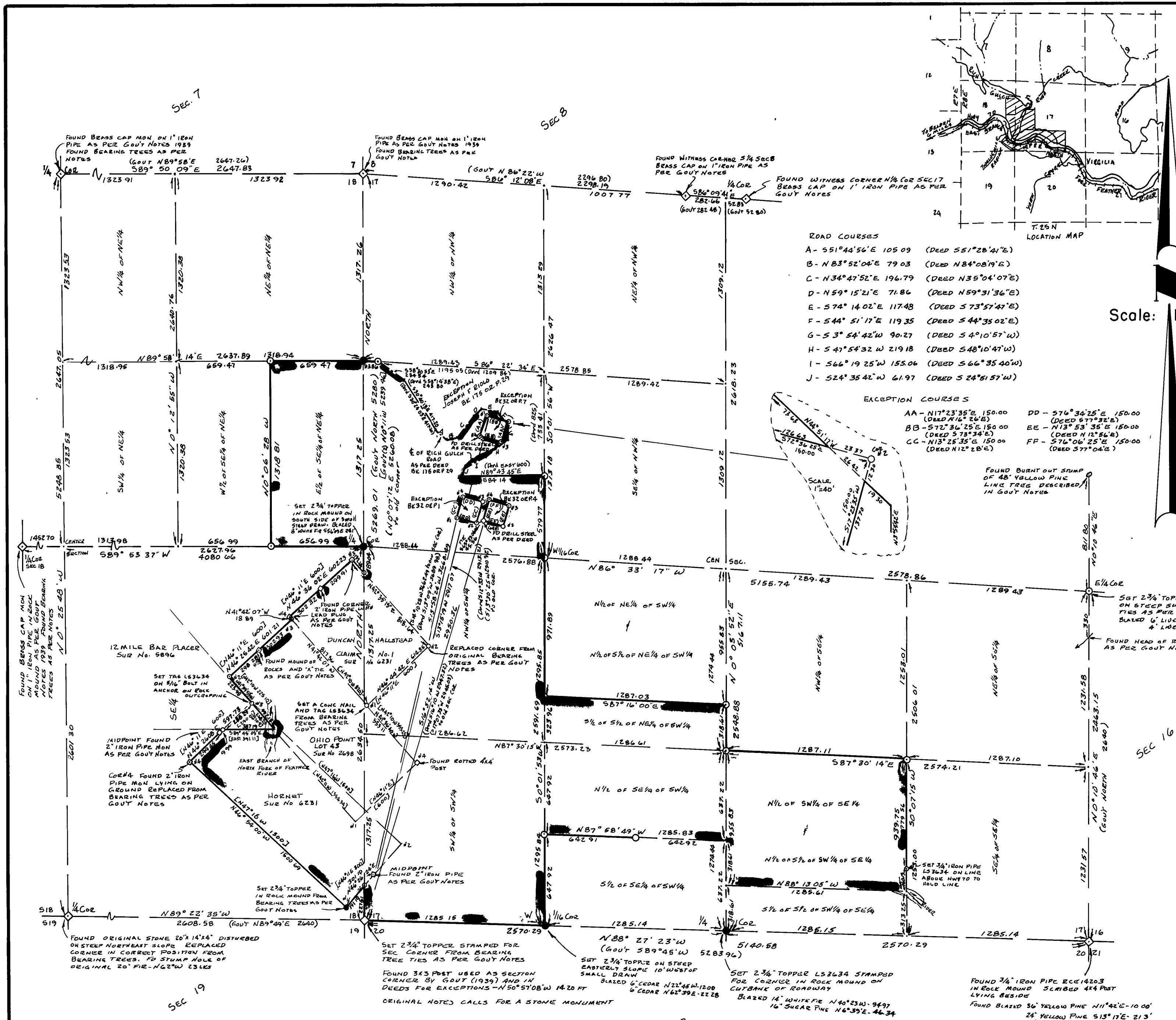

SEC 17

SEC 18

SEC 19

SEC 20

SEC 16