

MAP LEGEND

- SET 1/2" REBAR CAPPED R.C.E. 15265
- FOUND PROPERTY CORNER AS DESCRIBED
- ⊠ COMPUTED CORNER LOCATION
- RECORD PROPERTY LINES
- SURVEYED LINES ESTABLISHED BY THIS MAP

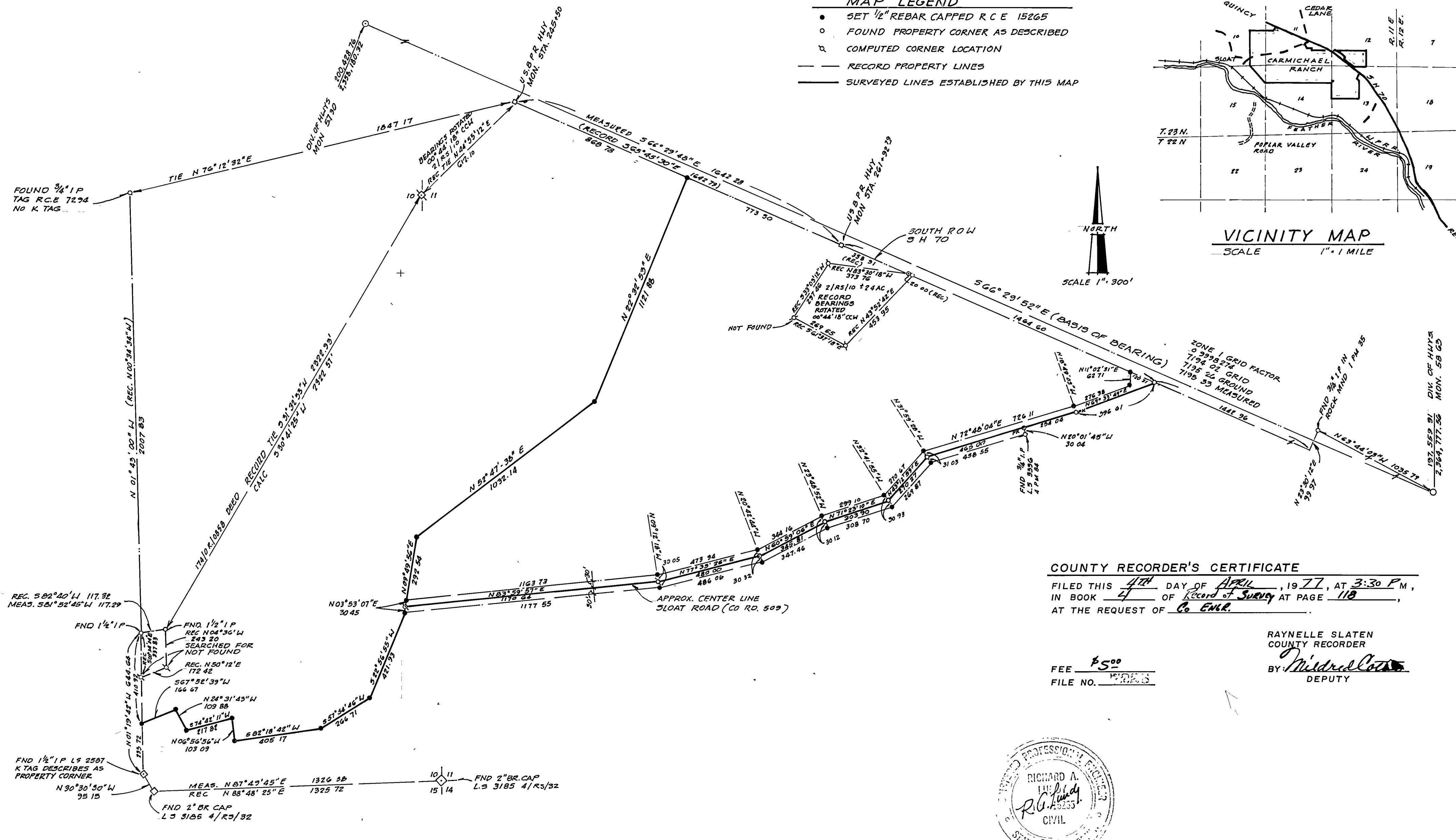
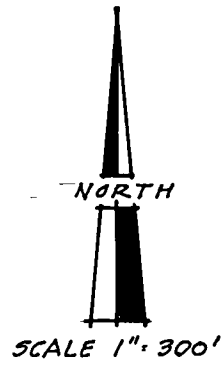
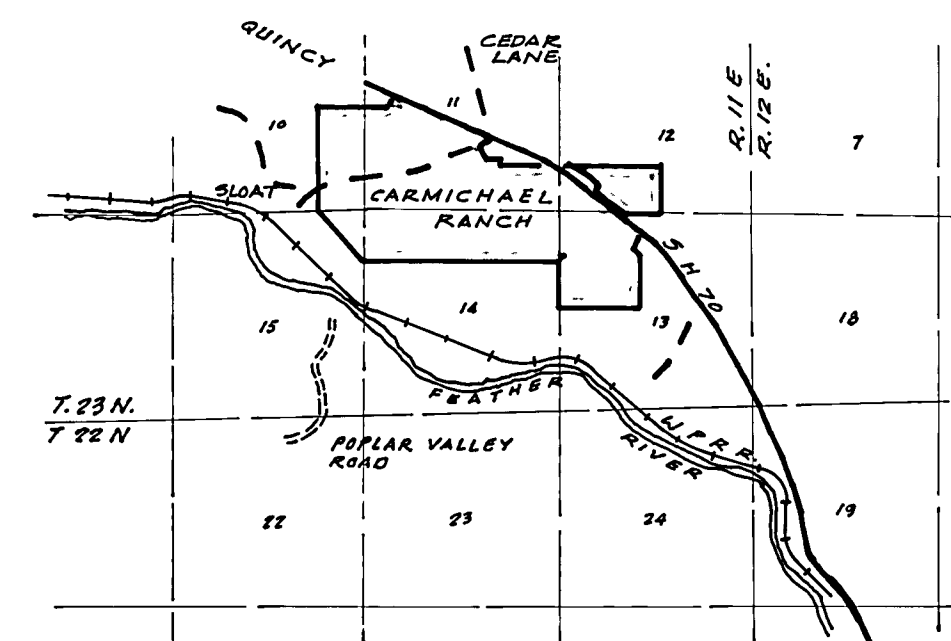

COUNTY RECORDER'S CERTIFICATE

FILED THIS 4TH DAY OF APRIL, 1977, AT 3:30 P.M.,
 IN BOOK 4 OF Record of Survey AT PAGE 118,
 AT THE REQUEST OF Co. ENR.

RAYNELLE SLATEN
 COUNTY RECORDER

BY: Mildred Coon
 DEPUTY

FEE \$5.00
 FILE NO. 157263

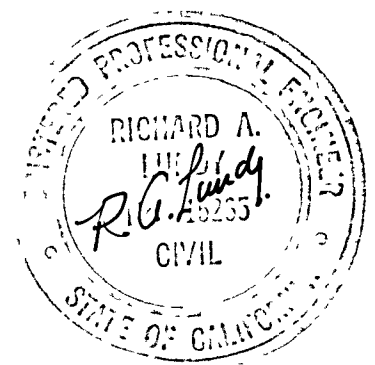

COUNTY SURVEYOR'S CERTIFICATE

THIS MAP HAS BEEN EXAMINED FOR CONFORMANCE WITH THE REQUIREMENTS OF THE LAND SURVEYOR'S ACT THIS 4TH DAY OF April, 1977.

(By) Clifford L. Brown, Ass't Co. ENR.
 PLUMAS COUNTY SURVEYOR

SURVEYOR'S CERTIFICATE

THIS MAP CORRECTLY REPRESENTS A SURVEY MADE BY ME OR UNDER MY DIRECTION IN CONFORMANCE WITH THE REQUIREMENTS OF THE LAND SURVEYOR'S ACT AT THE REQUEST OF FRANK AND JENNETTE CARMICHAEL IN MARCH, 1977. THIS RECORD OF SURVEY DOES NOT CONSTITUTE A SUBDIVISION UNDER DIVISION 2 OF TITLE 7, OF GOVERNMENT CODE.

Richard A. Lundy
 R.C.E. 15265

RECORD OF SURVEY

HI VALLEY, INC.
 FRANK CARMICHAEL, PRES.
 NEAR SLOAT, PLUMAS CO., CALIF.
 PORTIONS OF SEC. 11 AND THE
 E 1/2, SEC. 10, T. 23 N., R. 11 E. M.D.M.

LUNDY ENGINEERING
 P.O. BOX 308
 GRAEAGLE, CALIF 96103
 R.C.E. 15265

MARCH, 1977