

RECORD OF SURVEY FOR BOUNDARY ADJUSTMENT

BETWEEN

Vaughn & Evelyn Webb and Steve & Diane Stoltz

Portion of Lot 5, Bradley Estates; Section 16; Township 21 North; Range 9 East; MDM

PLUMAS COUNTY, CALIFORNIA

DECEMBER, 1977

SCALE 1" = 50'

SURVEYOR'S CERTIFICATE

This map correctly represents a survey made by me or under my direction in conformance with the requirements of the Land Surveyor's Act at the request of Vaughn Webb in July, 1977.

Albert H. DeVoe
Albert H. DeVoe, LS 3079

COUNTY SURVEYOR'S CERTIFICATE

This map has been examined for conformance with the requirements of the Land Surveyor's Act this 21st day of February 1978.

Larry A. Fites
Larry A. Fites, RCE 13225
County Surveyor

RECORDER'S CERTIFICATE

Filed this 21st day of February 1978, at 11:55 A m in Book 5 of Record of Surveys at page 5, at the request of A.H. DeVoe

Fee \$ 5.00

File No. 6373

Raynelle Slaten
County Recorder

By *Catherine Shuman*
Deputy

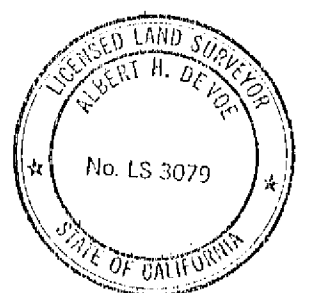

SHEET 1 OF 1

5 RS 5

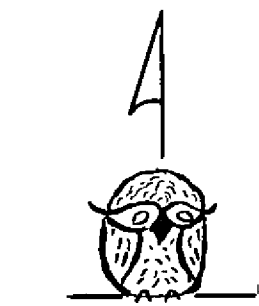

SCALE 1" = 50'

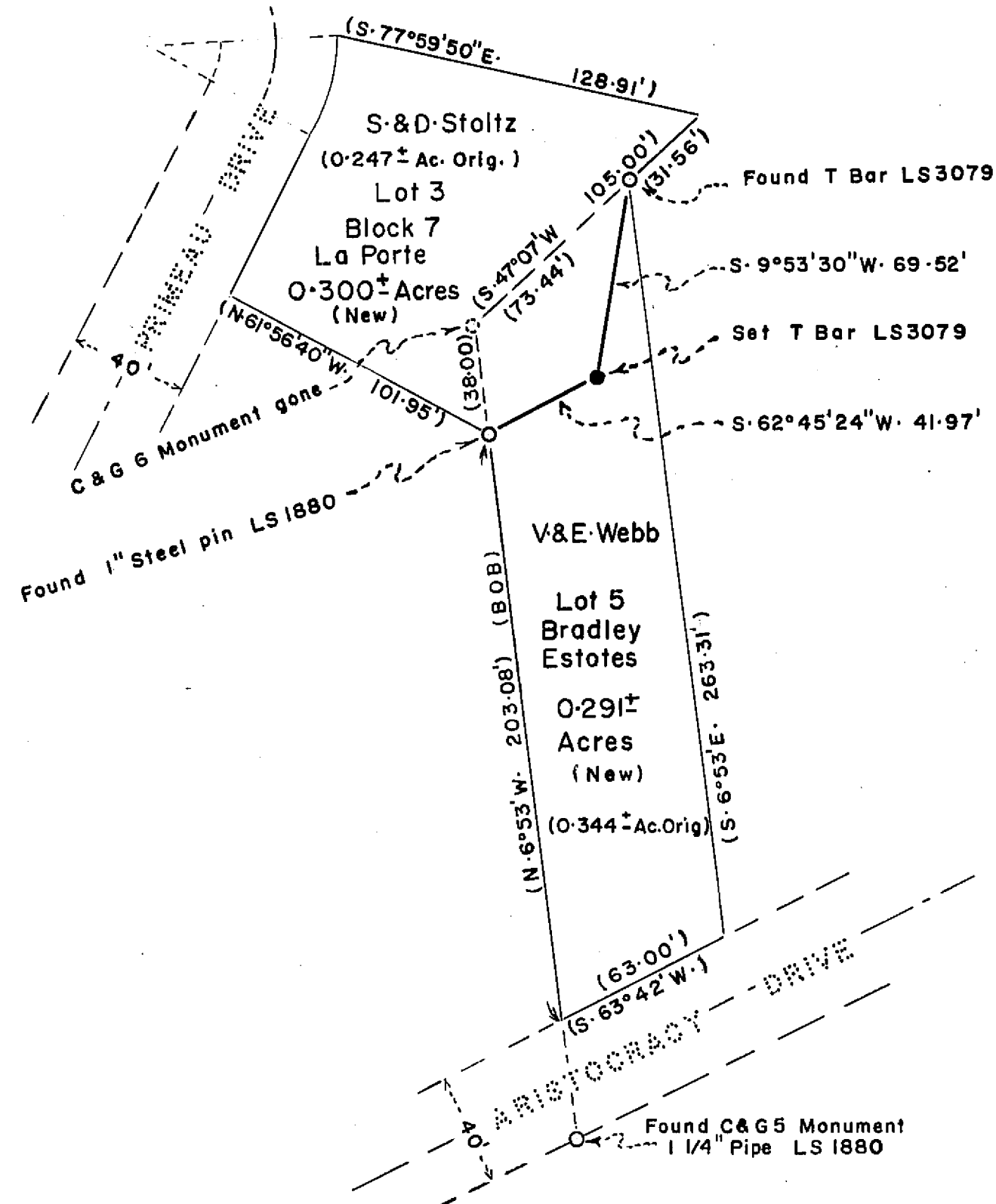

Bearings of this survey are based on the Bradley Estates survey as recorded in Book 3 of Record Maps at page 97.