

SURVEYOR'S CERTIFICATE

THIS MAP WAS PREPARED BY ME OR UNDER MY DIRECTION AND IS BASED UPON A FIELD SURVEY IN CONFORMANCE WITH THE REQUIREMENTS OF THE LAND SURVEYOR'S ACT AT THE REQUEST OF CITY OF PORTOLA ON JAN 1978

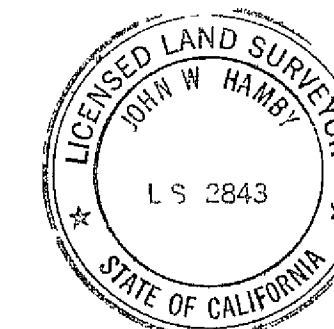

John W. Hamby
JOHN W HAMBY LS 2843

COUNTY SURVEYOR'S CERTIFICATE

THIS MAP HAS BEEN EXAMINED FOR CONFORMANCE WITH THE LAND SURVEYOR'S ACT THIS 15th DAY OF June, 1978

Sam A. Fitts
PLUMAS COUNTY SURVEYOR

RECORDER'S CERTIFICATE

FILED THIS 2nd DAY OF June, 1978, AT 10 17 A.M. IN BOOK 5 OF RECORD OF SURVEYS AT PAGE 16, AT THE REQUEST OF THE COUNTY ENGINEER
FEE \$5.00
FILE NO 07200

RAYNELLE SLATEN
PLUMAS COUNTY RECORDER

BY *Catherine Phuman*
DEPUTY

BASIS OF BEARING:

THE NORTH LINE OF SECTION 2 AS SHOWN IN RECORD OF SURVEYS 4 RS 86

LEGEND

● = FOUND POINT AS NOTED
○ = SET REBAR WITH CAP, LS 2843

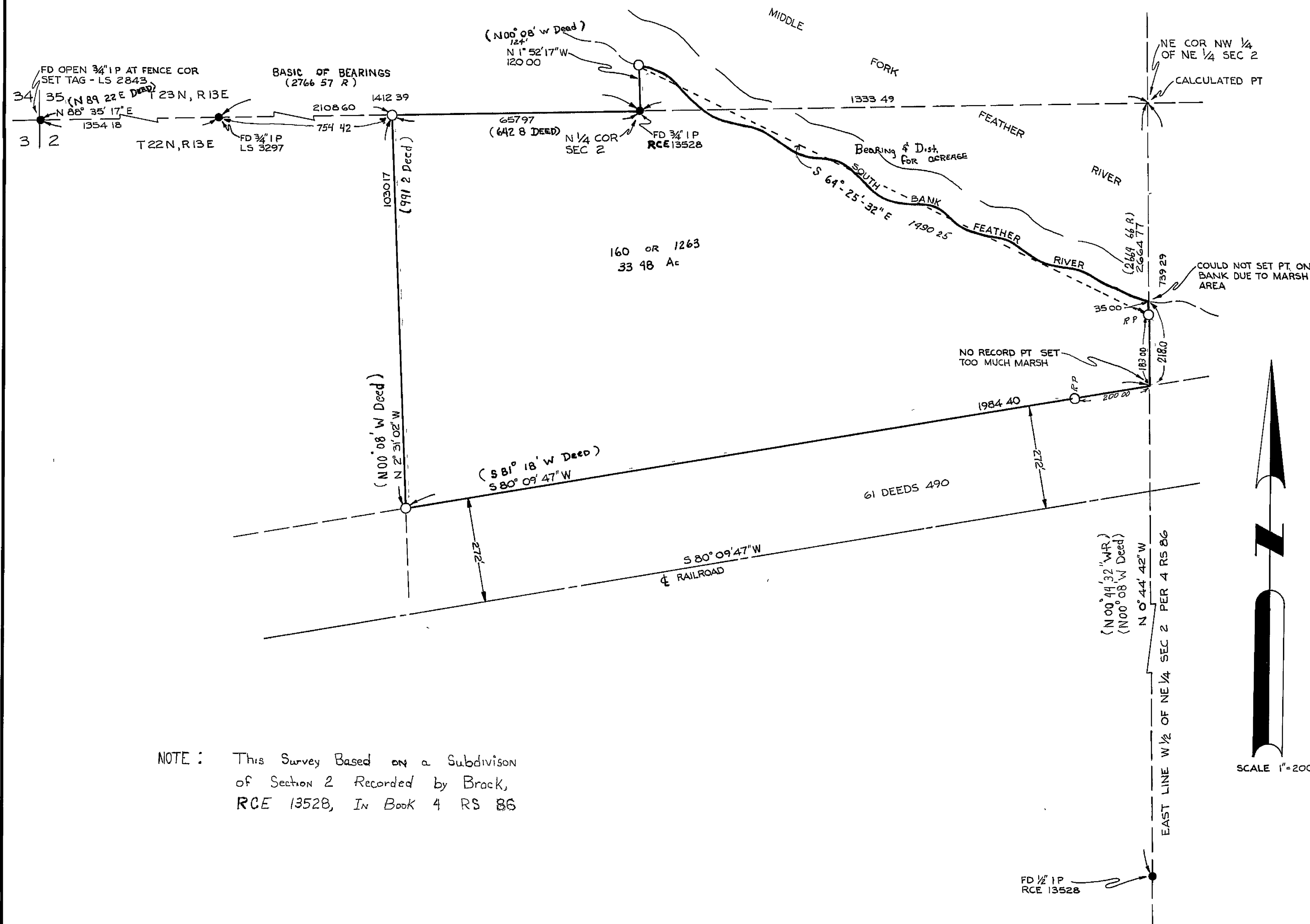

NOTE: This Survey Based on a Subdivision of Section 2 Recorded by Brock, RCE 13528, In Book 4 RS 86

RECORD OF SURVEY FOR

CITY OF PORTOLA

OF A PORTION OF SECTION 2, T 22N, R 13E & A PORTION OF SECTION 35, T 23N, R 13E, M DB & M PLUMAS COUNTY, CALIFORNIA

BY
JOHN W HAMBY LS 2843
LICENSED LAND SURVEYOR
PO BOX 842, 832 5571
PORTOLA, CALIFORNIA
APRIL, 1978, SHEET 1 OF 1