

SURVEYOR'S CERTIFICATE
 This map correctly represents a survey made by me or under my direction in conformance with the requirements of the Land Surveyor's Act at the request of Mr. F Carmichael in March, 1978. This record of survey does not constitute a subdivision under Division 2 of Title 7 of the Government Code.

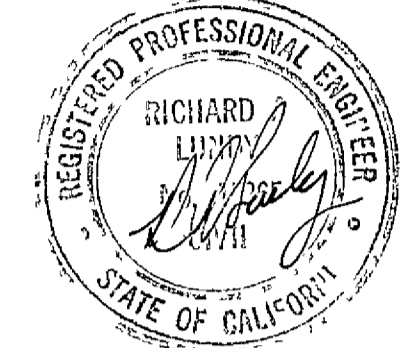

Signed: Richard A Lundy
 Richard A Lundy, R.C.E. 15265

COUNTY SURVEYOR'S CERTIFICATE
 This map has been examined for conformance with the requirements of the Land Surveyor's Act this 2nd day of June, 1978.

Signed: Larry A Fites
 Larry A Fites, R.C.E. 13225
 Plumas County Surveyor

BASIS OF BEARING
 The basis of bearing of this map is the West line of Section 11 being N 1° 02' 05" W per the unrecorded map done by Plumas County and on file at the office of the County Surveyor.

RECORDER'S CERTIFICATE
 Filed this 2nd day of June, 1978, at 11:52 A.M., in book 5 of Record of Surveys at page 18, at the request of The County Engineer.

Fee \$5.00
 Raynelle Slaten
 County Recorder
 File No. _____
 By Catherine Shuman
 Deputy

RECORD OF SURVEY
 for
F. CARMICHAEL

SECTIONS 11 AND 12, T. 24 N., R. 9 E., M. D. B. & M., IN PLUMAS COUNTY, CALIFORNIA

LUNDY ENGINEERING
 PO Box 308
 Graeagle, Calif
 R.C.E. 15265
 April, 1978

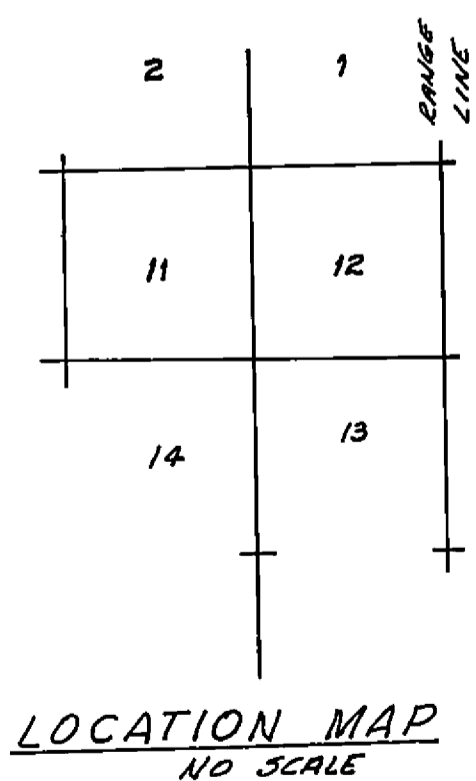

- LEGEND**
- ⊙ — Set 1/2" Rebar capped R.C.E. 15265
 - ⊙ — Found monument as noted.
 - — Nothing found or set

The record location for this section corner was not used as it could not be accepted by the BLM methods

Fd wood post tagged L.S. 2670 in Rock Mound.