

CERTIFICATES:

SURVEYOR'S CERTIFICATE

This map correctly represents a survey made under my direction, in conformance with the requirements of the Land Surveyor's Act at the request of William H. Taylor in October, 1977. This map does not constitute a division of land under Div. 2 of Title 7 of the governing Code.

Paul E. Simpson
Paul E. Simpson, Licensed Land Surveyor, No. 3702

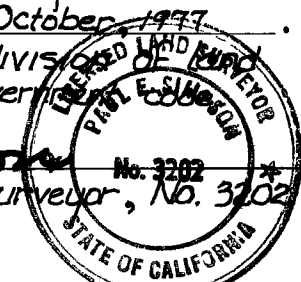

COUNTY SURVEYOR'S CERTIFICATE

This map has been examined for conformance with the requirements of the Land Surveyor's Act the 12th day of June, 1978.

Larry A. Fites
Larry A. Fites, Plumas County Surveyor, R.C.E. #13225

RECORDER'S CERTIFICATE

Filed for record this 12th day of June, 1978, at 8:36 A.M., in Book 5 of Record of Surveys at page 20 at the request of the County Engineer

Fee: \$5.00 File no: 6955

Raynelle Staten
Raynelle Staten
Plumas County Recorder

Larry M. Rose
By: Larry M. Rose
Deputy

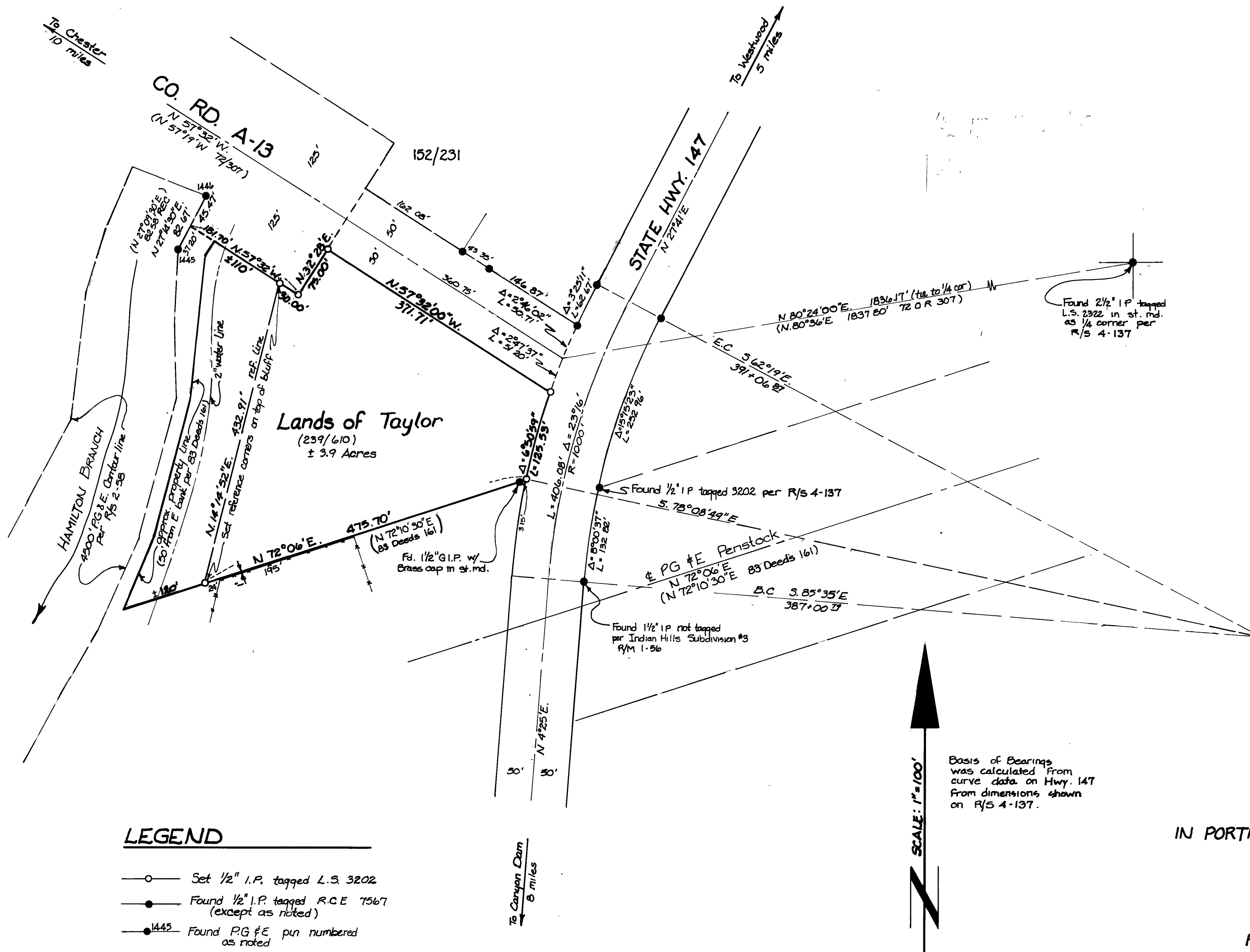

LEGEND

- Set 1/2" I.P. tagged L.S. 3202
- Found 1/2" I.P. tagged R.C.E. 7567 (except as noted)
- 4445 Found P.G. #E pin numbered as noted

SCALE: 1" = 100'

Basis of Bearings was calculated from curve data on Hwy. 147 from dimensions shown on R/S 4-137.

RECORD OF SURVEY FOR
WILLIAM H. TAYLOR
IN PORTION OF NW 1/4, SE 1/4 OF SEC. 21, T.28N, R.8E.,
M.D.B. #M.
PLUMAS COUNTY, CALIFORNIA
SCALE: 1" = 100'
PAUL E. SIMPSON, & ASSOCIATES
ENGINEERING- PLANNING- SURVEYING
SUSANVILLE, CALIFORNIA