

SCALE: 1" = 100'

LEGEND

- Found 3/4" or 1" iron pipe tagged "L.S. 2322" (except as noted)
- ★ Found 3/4" iron pipe tagged "L.S. 2587" per R/S 1-40
- Found 6"x6" concrete Highway monument
- Set 3/4" iron pipe tagged "L.S. 3202"

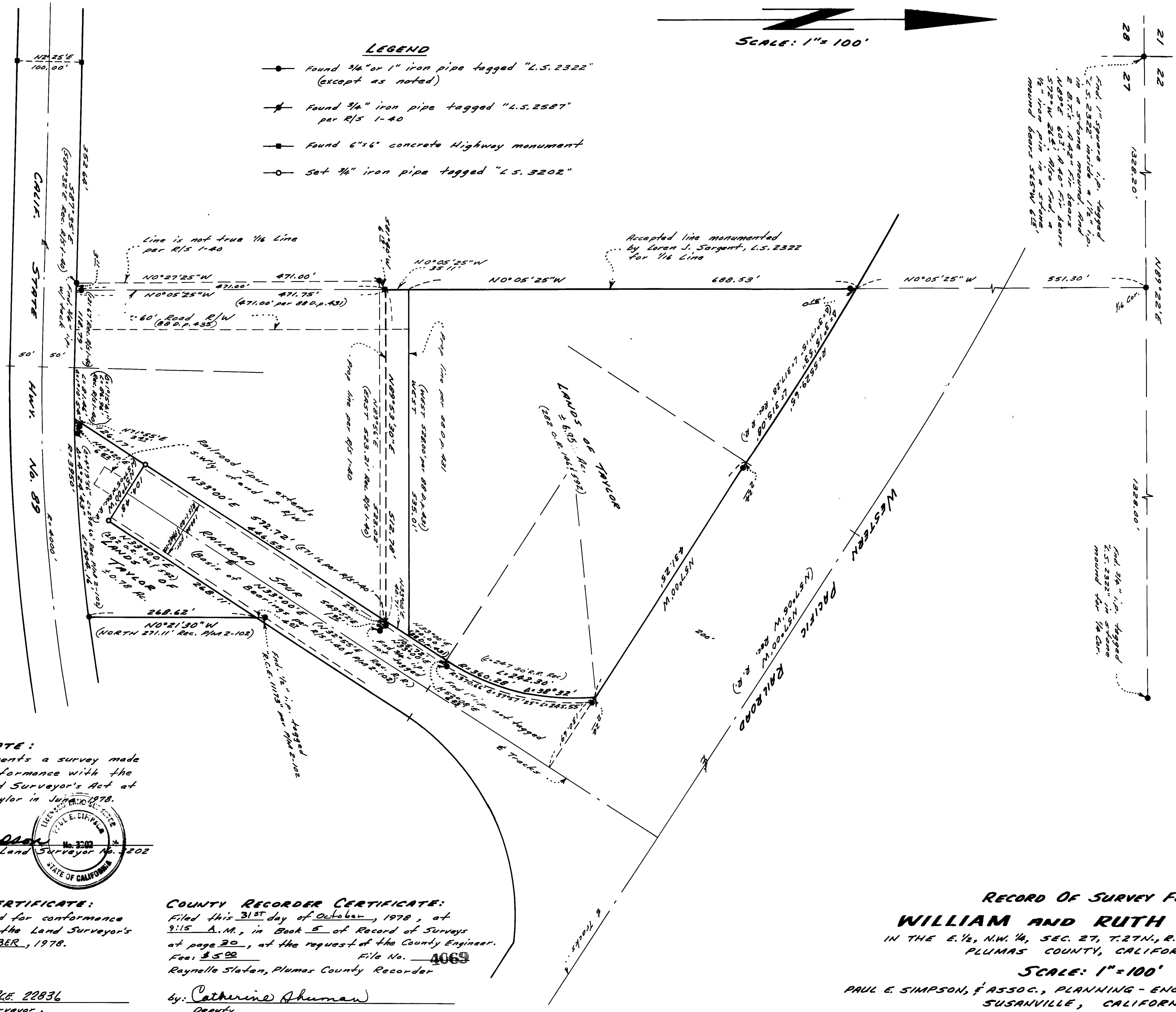

SURVEYOR'S CERTIFICATE:

This map correctly represents a survey made under my direction in conformance with the requirements of the Land Surveyor's Act at the request of William Taylor in June, 1978.

Paul E. Simpson, Licensed Land Surveyor No. 2202

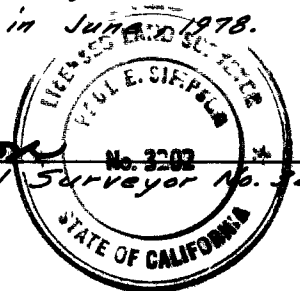

COUNTY SURVEYOR'S CERTIFICATE:

This map has been examined for conformance with the requirements of the Land Surveyor's Act this 31st day of OCTOBER, 1978.

(cc) Clifford R. Brown, R.C.E. 22836, Plumas Co. Surveyor,

COUNTY RECORDER CERTIFICATE:

Filed this 31st day of October, 1978, at 9:15 A.M., in Book E of Record of Surveys at page 30, at the request of the County Engineer. Fee: \$5.00 File No. 4069 Raynelle Staten, Plumas County Recorder

by: Catherine Shuman, Deputy

RECORD OF SURVEY FOR WILLIAM AND RUTH TAYLOR IN THE E. 1/2, N.W. 1/4, SEC. 27, T. 27N., R. 8E., M.D.B. & M. PLUMAS COUNTY, CALIFORNIA

SCALE: 1" = 100' PAUL E. SIMPSON, F.A.S.S.O.C., PLANNING - ENGINEERING - SURVEYING SUSANVILLE, CALIFORNIA

Sheet 1 of 1