

RECORD OF SURVEY

OF UNIT NO. 1 VISION LAKE TRACT IN THE TOWN OF CHESTER AS SHOWN ON MAP
RECORDED IN BOOK 2 OF MAPS, PAGE 41, RECORDS OF PLUMAS COUNTY, CALIFORNIA
BEING A PORTION OF SECTION 8, TOWNSHIP 28 NORTH, RANGE 7 EAST, M.D.M.

FLOWERS & EAGLE
CHESTER, CALIFORNIA

AUGUST 1979

SURVEYOR'S CERTIFICATE

THIS MAP CORRECTLY REPRESENTS A SURVEY MADE BY ME OR UNDER MY DIRECTION IN CONFORMANCE WITH THE REQUIREMENTS OF THE LAND SURVEYOR'S ACT AT THE REQUEST OF NORTHERN CALIFORNIA INVESTMENTS, INC IN AUGUST, 1979.

Robert V. Eagle
ROBERT V. EAGLE
LICENSED LAND SURVEYOR
No. 3550
CALIFORNIA

COUNTY RECORDER'S CERTIFICATE

FILED THIS 11th DAY OF September, 1979, AT 11:50 A.M. IN BOOK 5 OF RECORD OF SURVEYS, AT PAGE 7172, AT THE REQUEST OF THE COUNTY ENGINEER.

RAYNELLE SLATEN
COUNTY RECORDER

FEE \$ 7.00
FILE NO. 2401

BY *Frances Nicol*
DEPUTY

COUNTY SURVEYOR'S CERTIFICATE

THIS MAP HAS BEEN EXAMINED FOR CONFORMANCE WITH THE REQUIREMENTS OF THE LAND SURVEYOR'S ACT THIS 11th DAY OF Sept, 1979

Lawrence J. Brock
LAWRENCE J. BROCK RCE 13528
PLUMAS COUNTY SURVEYOR

SCALE: 1" = 100'

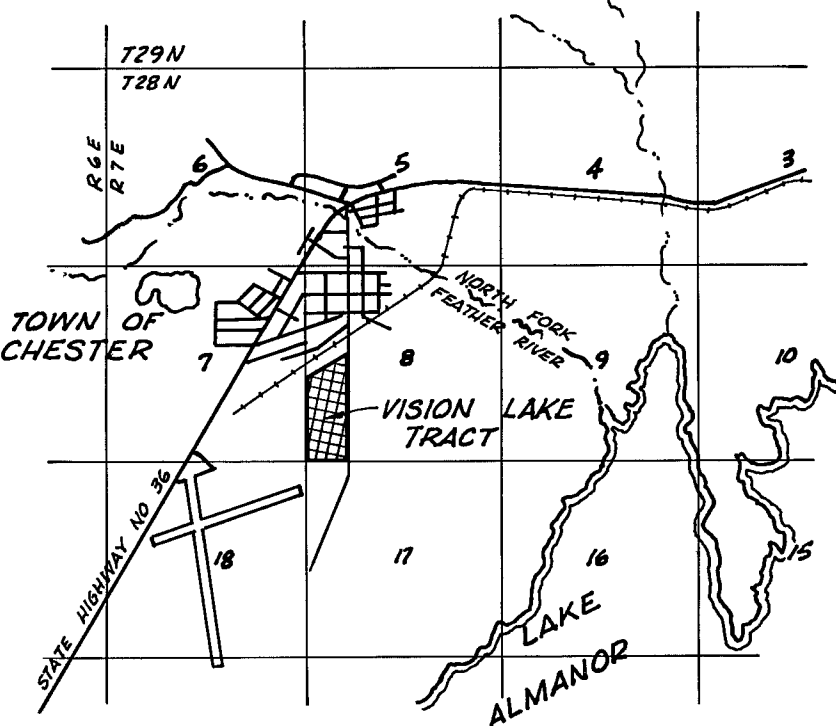

VICINITY MAP
Scale 1" = 1 Mile

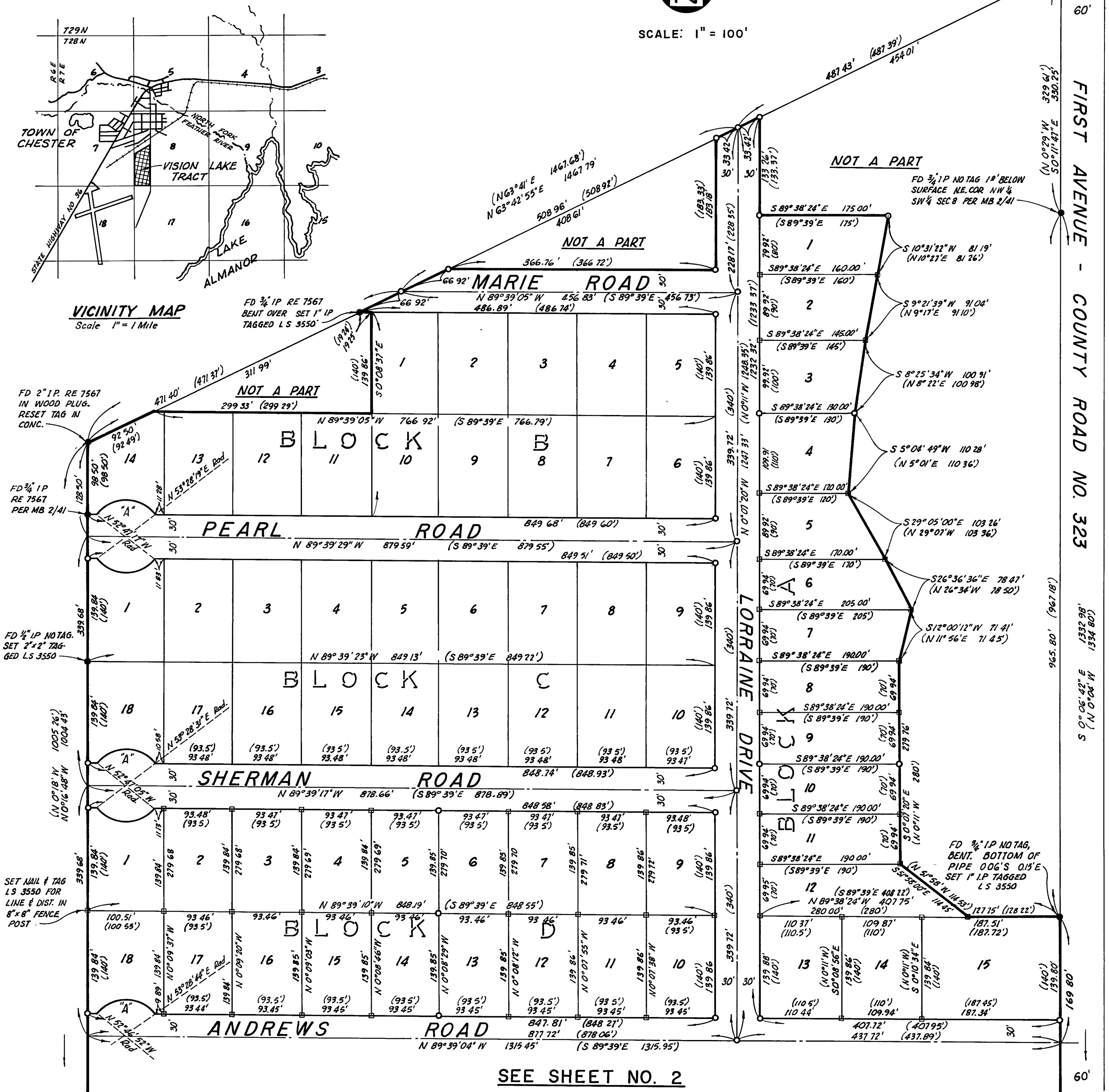

5 R S 7 1

7 1