

Basis of Bearing.  
The N Line of the NE 1/4 of Section 3,  
assumed as S89°29'36\"/>

- Legend
- Fd. Rebar & Cap L.S. 2843 or as noted
  - Set Rebar & Cap L.S. 2843
  - (M) Measured

All Distances and Bearings shown are Record unless otherwise noted

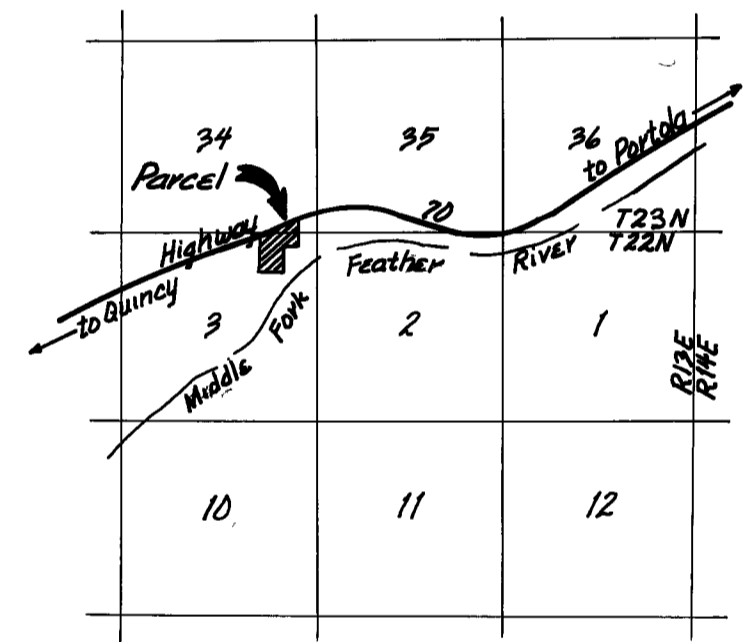

Location Map  
Not to Scale

RECORD OF SURVEY  
FOR

**PLUMAS-SIERRA RENTALS**  
A PORTION OF THE SE 1/4 OF SEC. 34, T23N, R13E  
A PORTION OF THE NE 1/4 OF SECTION 3,  
T. 22 N. R. 13 E. M. D. B. & M.  
PLUMAS COUNTY CALIFORNIA

JOHN W. HAMBY LICENSED LAND SURVEYOR  
Paradise, California  
P.O. Box H.H.  
(916) 877-6253  
Sheet 1 of 1

**SURVEYOR'S CERTIFICATE**

This map correctly represents a survey made by me or under my direction in conformance with the requirements of the Land Surveyors Act of the request of Plumas-Sierra Rentals

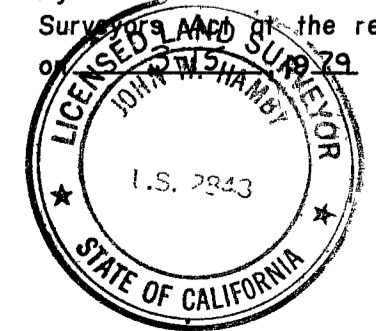

*John W. Hamby*  
John W. Hamby LS 2843

**COUNTY SURVEYOR'S CERTIFICATE**

This map has been examined for conformance with the requirements of the Land Surveyors Act this 12<sup>th</sup> day of October, 1979.

*Lawrence J. Brock*  
Lawrence J. Brock RCE 13528  
Plumas County Surveyor

**RECORDERS CERTIFICATE**

Filed this 12<sup>th</sup> day of October, 1979, at 1:30 p.m. in Book 5 of R/S at Page 78 at the request of the County Engineer

Fee \$ 5 00  
File No. 3554

Ila Diggs  
County Recorder  
By *Isabelle Andrew*  
Deputy