

- LEGEND**
- FOUND CONCRETE HIGHWAY MONUMENT
 - FOUND MONUMENT AS NOTED
 - SET 1/2" x 18" I.P.R., R.C.E. 22836
 - EXTENDED LINES OF SURVEY
 - CENTERLINE HIGHWAY
 - BOUNDARY SURVEYED
 - CALCULATED POINT

SCALE: 1"=100'

PORTION OF PARCEL D (307 OR 220)

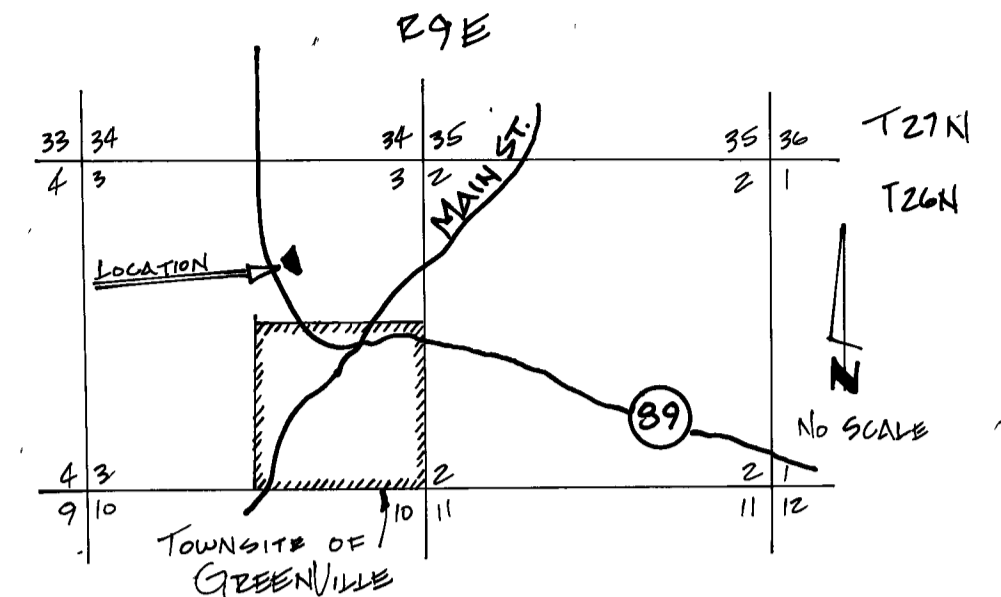

LOCATION MAP

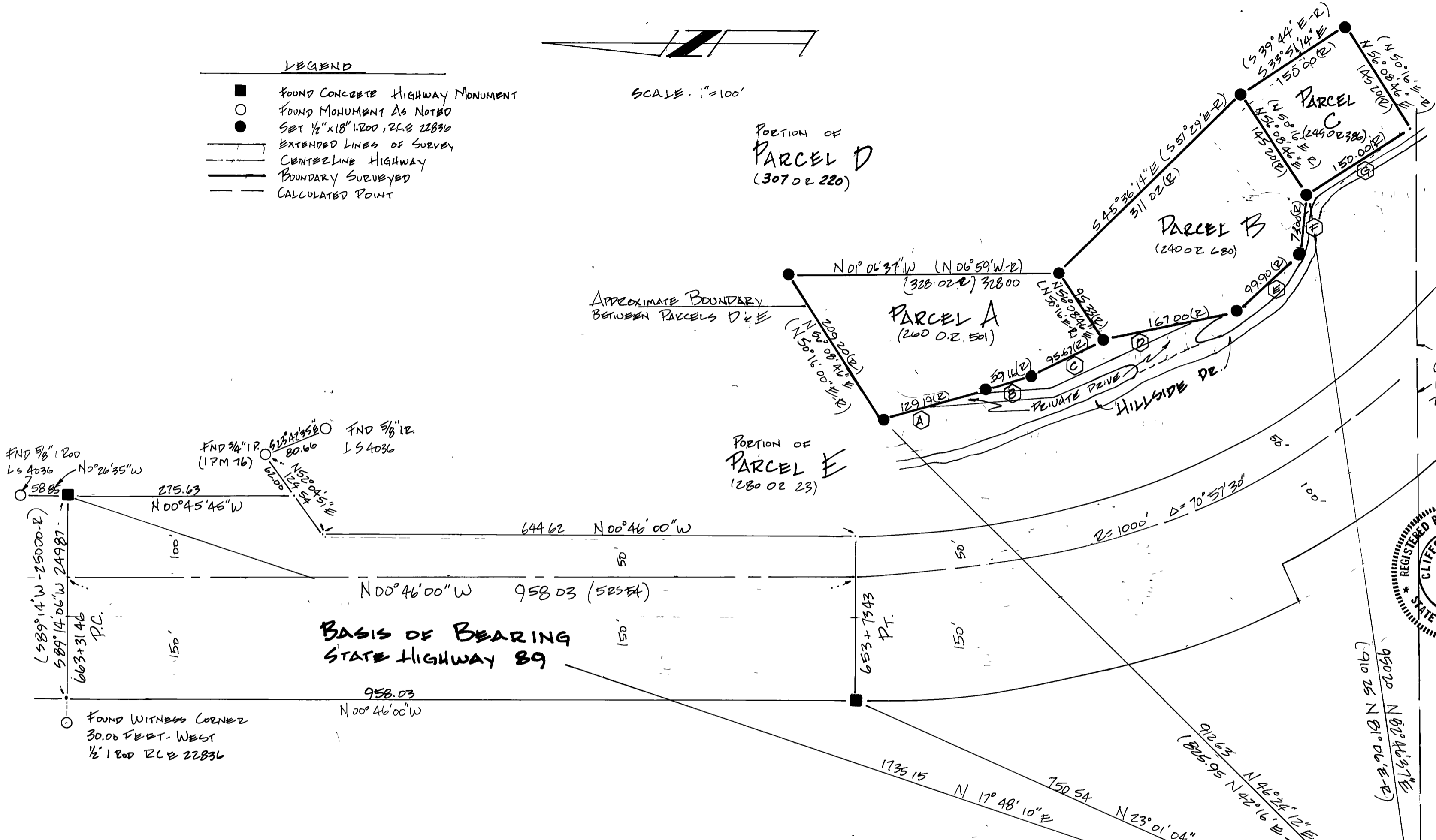

SURVEYOR'S CERTIFICATE

THIS MAP CORRECTLY REPRESENTS A SURVEY MADE BY ME OR UNDER MY DIRECTION IN CONFORMANCE WITH THE REQUIREMENTS OF THE LAND SURVEYOR'S ACT AT THE REQUEST OF JAN FRANK IN JULY, 1979.

Clifford R. Brown
CLIFFORD R. BROWN
R.C.E. 22836

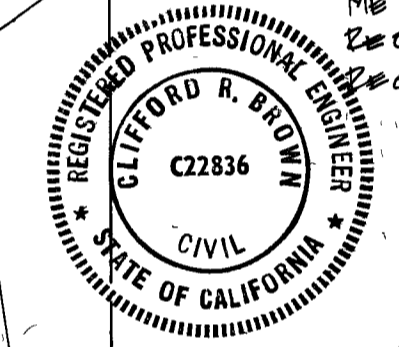

COUNTY SURVEYOR'S CERTIFICATE

THIS MAP HAS BEEN EXAMINED FOR CONFORMANCE WITH THE REQUIREMENTS OF THE LAND SURVEYOR'S ACT THIS 31st DAY OF December, 1979.

Lawrence J. Brock
LAWRENCE J. BROCK R.C.E. 13523
PLUMAS COUNTY SURVEYOR

BASIS OF BEARING STATE HIGHWAY 89

DATA

- (A) N 16° 49' 14" W (N 22° 42' W - R)
- (B) N 19° 26' 14" W (N 25° 19' W - R)
- (C) N 27° 16' 14" W (N 33° 09' W - R)
- (D) N 13° 26' 14" W (N 19° 19' W - R)
- (E) N 44° 26' 14" W (N 50° 19' W - R)
- (F) N 80° 51' 14" W (N 86° 44' W - R)
- (G) N 33° 51' 14" W (N 39° 44' W - R)

NOTES: 1) AN AFFIDAVIT OF AGREEMENT BY PARCELS "A", "B" & "D" FILED CONCORDANTLY WITH RECORDATION OF THIS MAP IS ON FILE IN THE OFFICIAL RECORDS OF PLUMAS COUNTY PARCELS "E" & "C" DID NOT SIGN THE AFFIDAVIT. 2) BEARINGS FOR PARCELS "A", "B", & "C" ARE ROTATED 5° 52' 46" CLOCKWISE FROM DEED BEARINGS. 3) THIS SURVEY WAS PERFORMED IN AN ATTEMPT TO DEFINE THE BOUNDARIES OF PARCELS "A", "B", & "C" WITHIN REASONABLE LIMITS CONFORMING TO HOUSE & ROAD LOCATIONS. DEED DESCRIPTIONS DID NOT CONFORM TO LINES OF POSSESSION COURSE DISTANCES AS PER INDIVIDUAL DEEDS WERE HAD AND COURSE BEARINGS WERE ROTATED TO CONFORM TO POSSESSION. THERE WERE ALSO CONSIDERABLE DISCREPANCIES REGARDING BEARINGS & DISTANCES CALLED FROM THE CENTER QUARTER, SECTION THREE (POINT OF BEGINNING).

COUNTY RECORDER'S CERTIFICATE

FILED THIS 3rd DAY OF January, 1980, AT 11:10 A.M. IN BOOK 5 OF RECORDS OF SURVEYS, AT PAGE 88, AT THE REQUEST OF THE COUNTY ENGINEER

FEE \$ 5.00
FILE NO. 5736

ILA DIGGS
COUNTY RECORDER
By Shirley Andrews
DEPUTY

RECORD OF SURVEY

for Chere L. Hess et al.

LOCATED IN: THE NE QUARTER SECTION 3 T26N., R9E, M.D.M., PLUMAS COUNTY, CALIFORNIA

BY CLIFF BROWN ENGINEERING & SURVEYING

DATED: DECEMBER 6, 1979